

STRAHOV

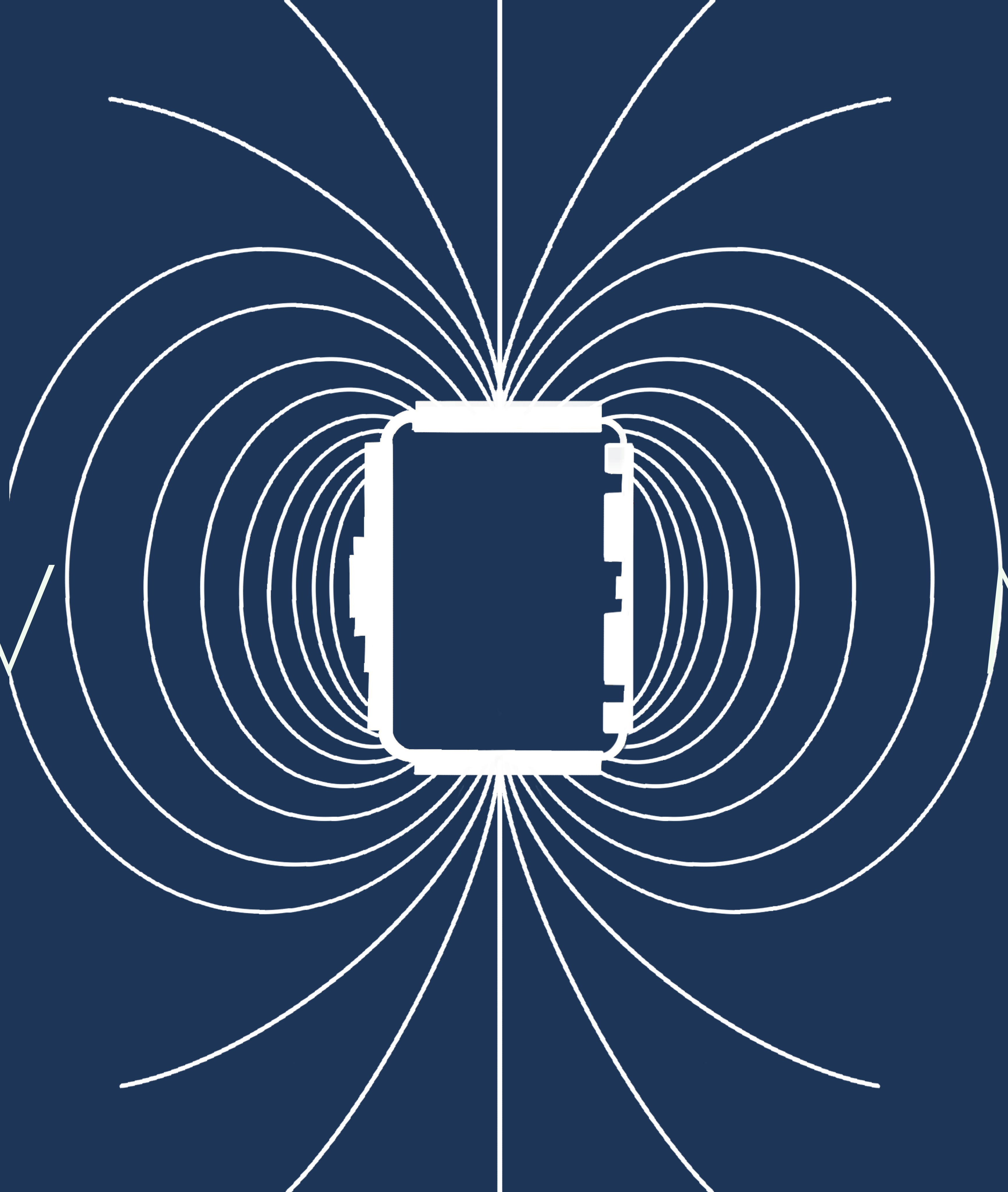

MAGNET

strahov hill

a magnetic field
that impacts
the immediate
surroundings,
Prague 6 district
and in the future
the city of Prague



STRAHOV
STADIUM

=the magnet

PEOPLE'S
ATTRACTOR

through the
mixed-activities

MOBILITY
ENHANCER

green communication
means for the future

IMPACT

ACCELERATOR

area revival

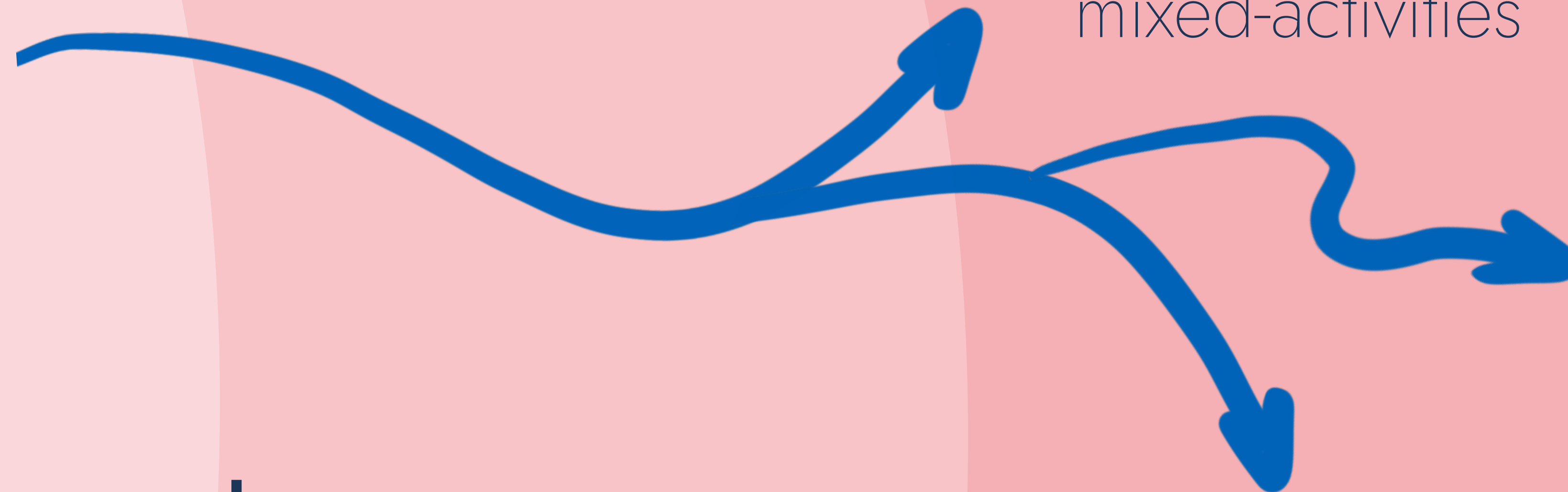

STRUCTURAL DESIGN APPROACH

division of the strahov stadium into four co-dependant wings

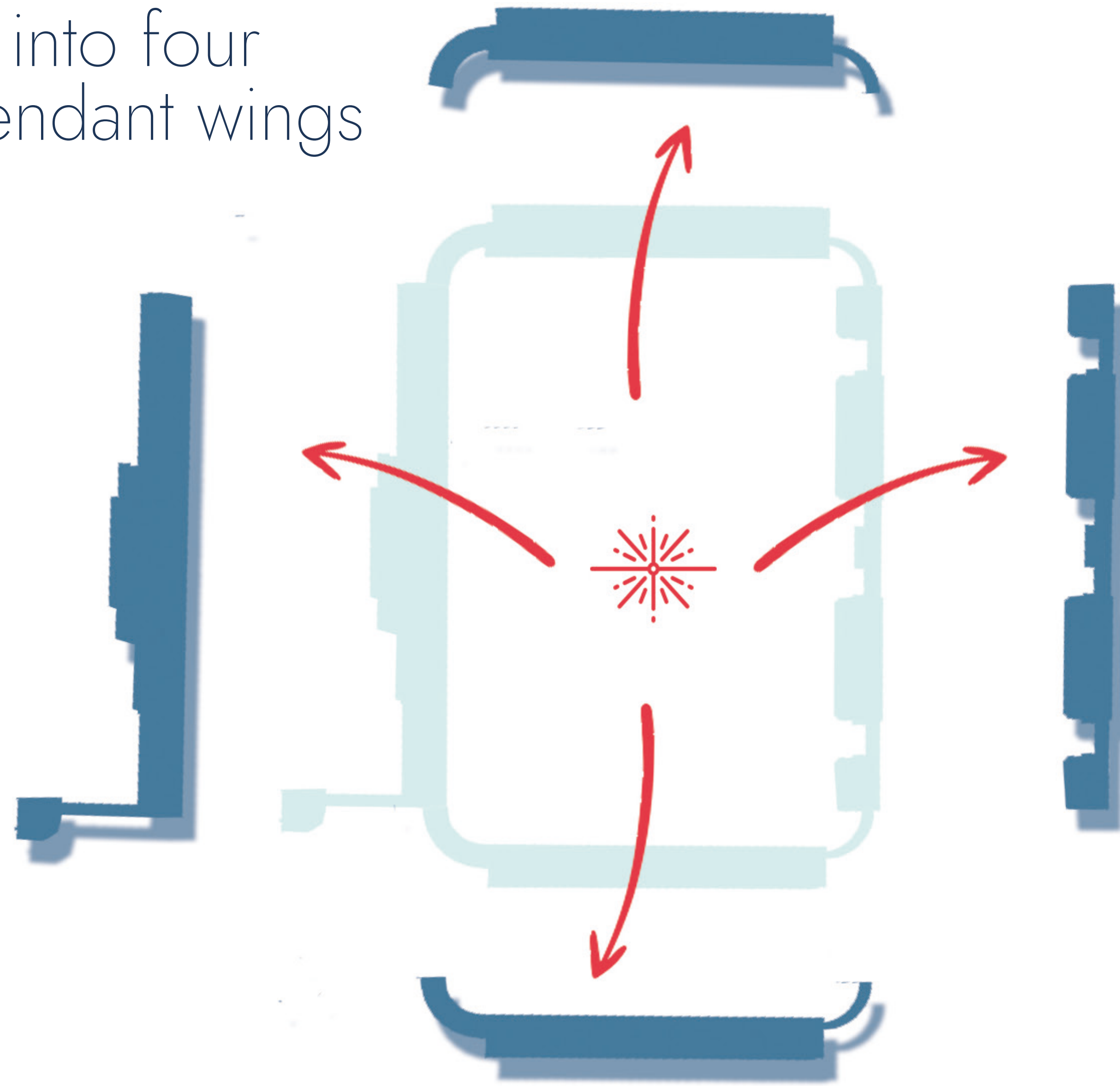

inversion of the direction of the programmatic impact as well as the perception of a stadium typology

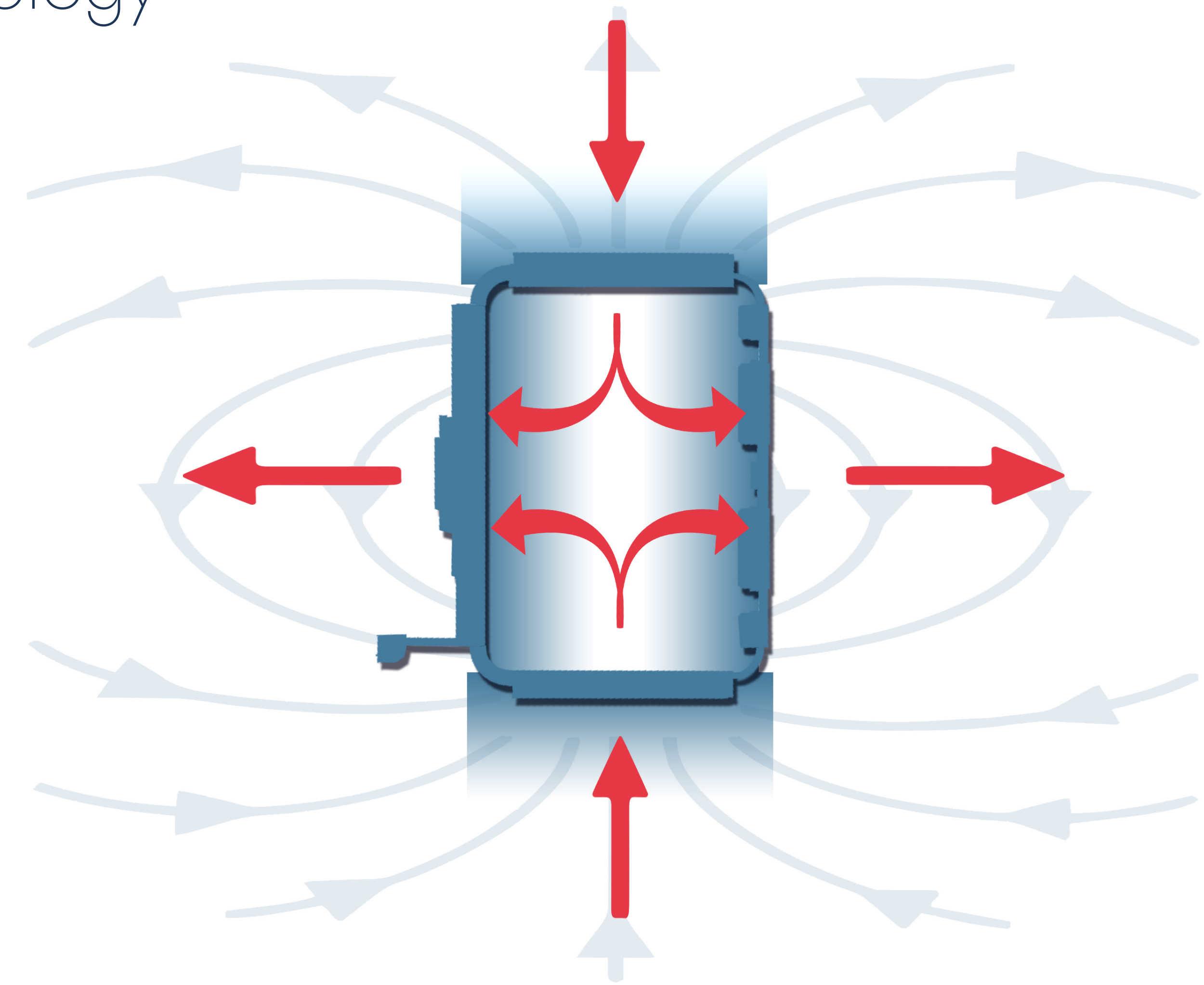

THE AUDIENCE

NEW
COMMUNITY
stakeholders

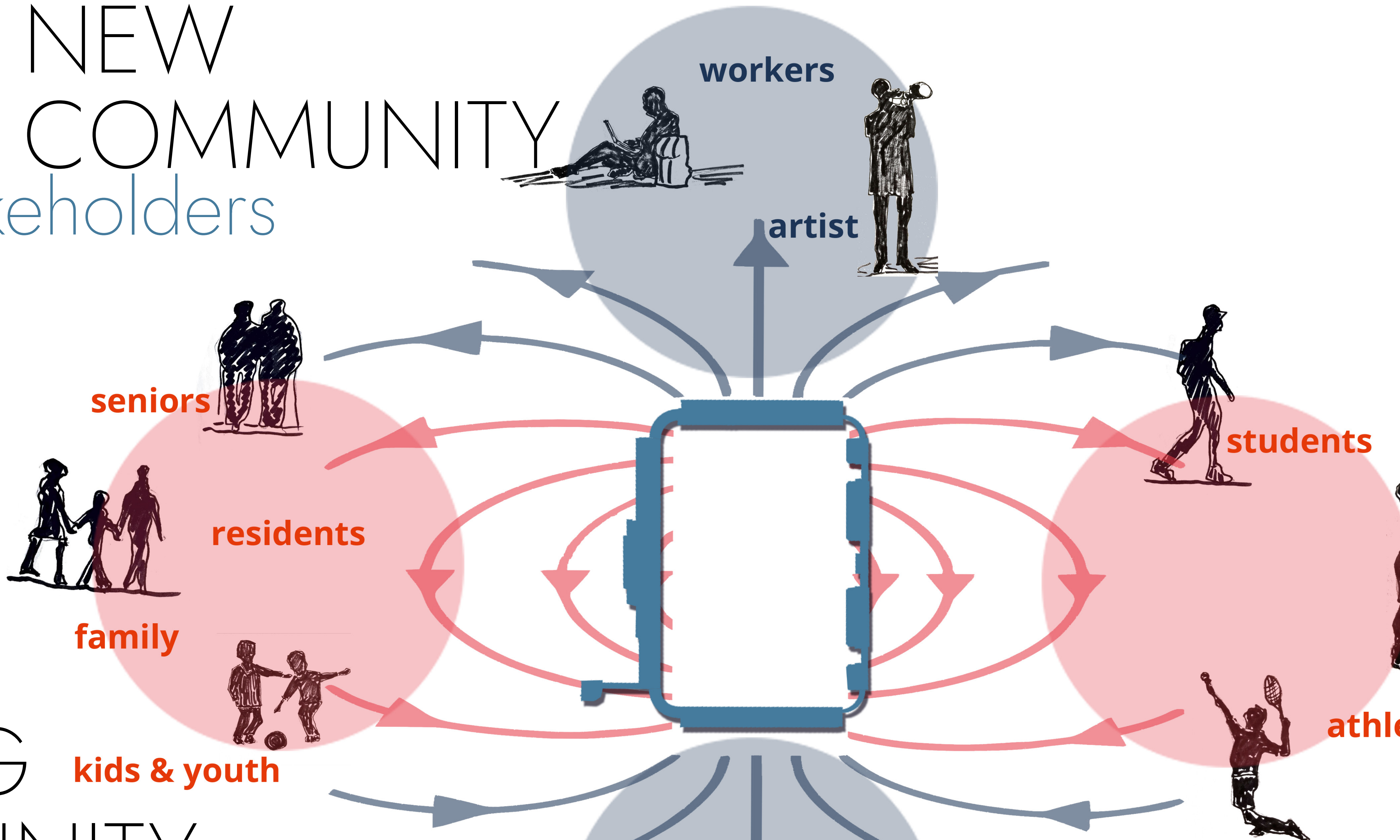

EXISTING
USERS
immediate

EXISTING
COMMUNITY
local

NEW USERS
leisure

TOWARDS SOCIAL COHESION

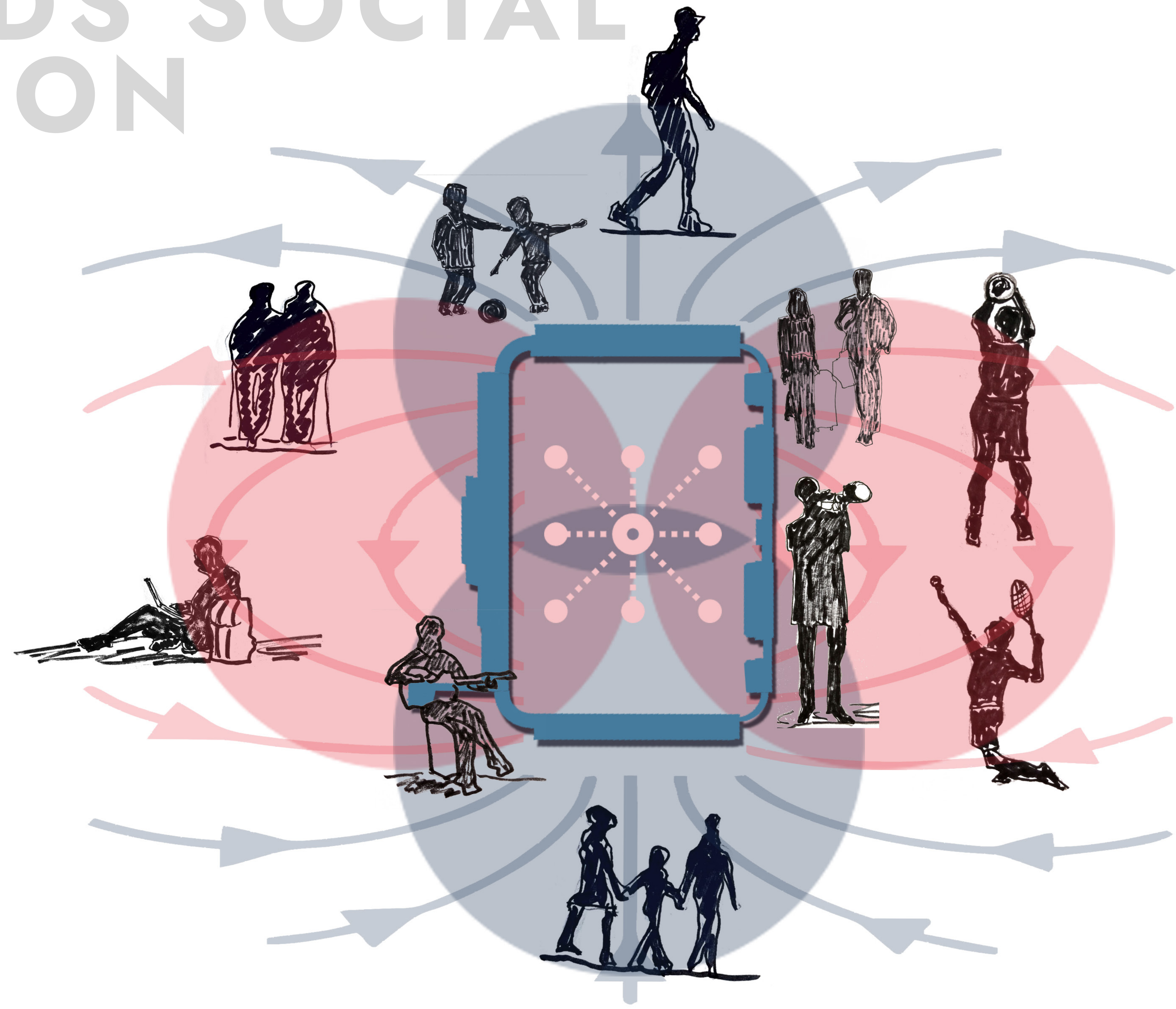

CURRENT STATE

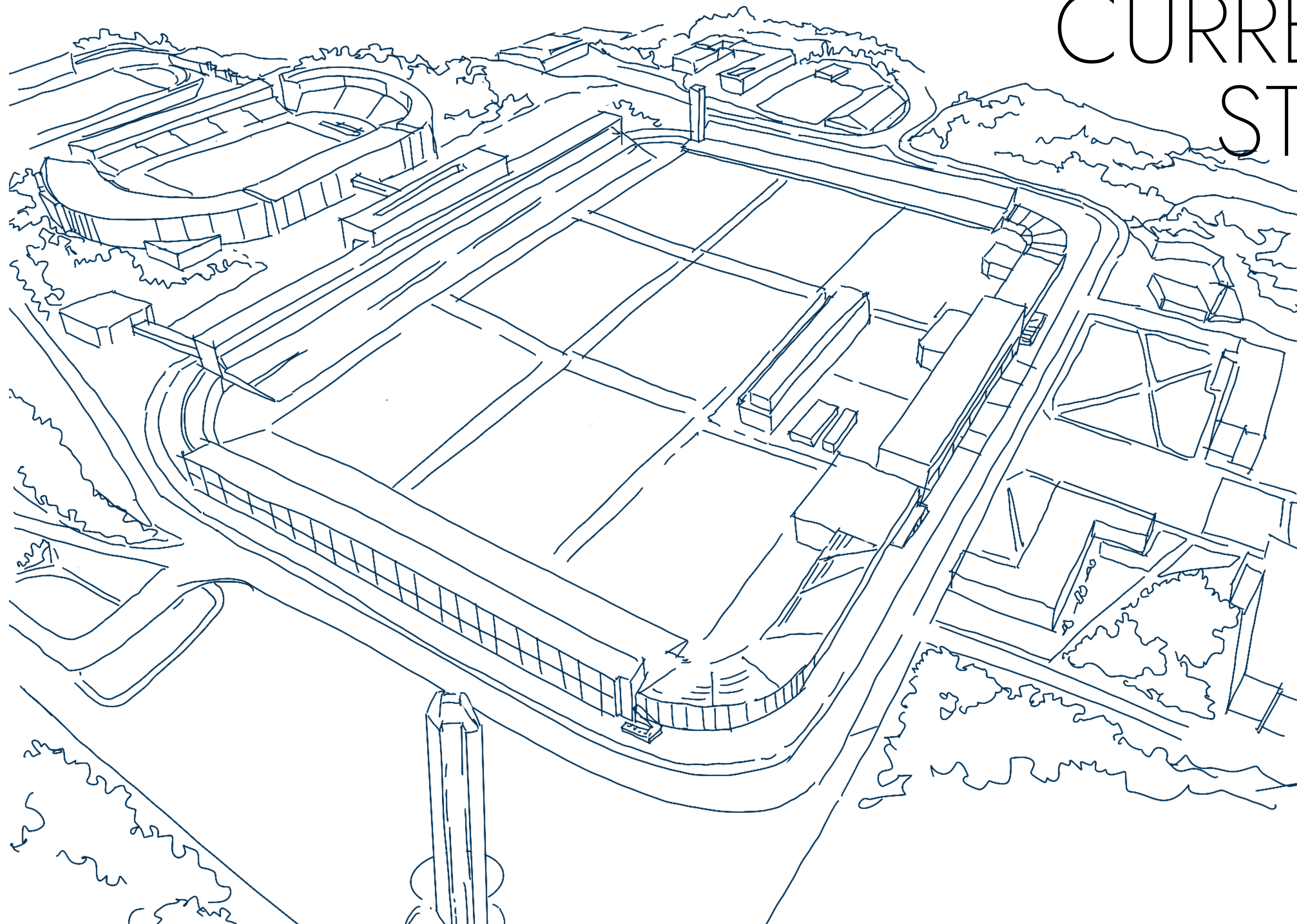

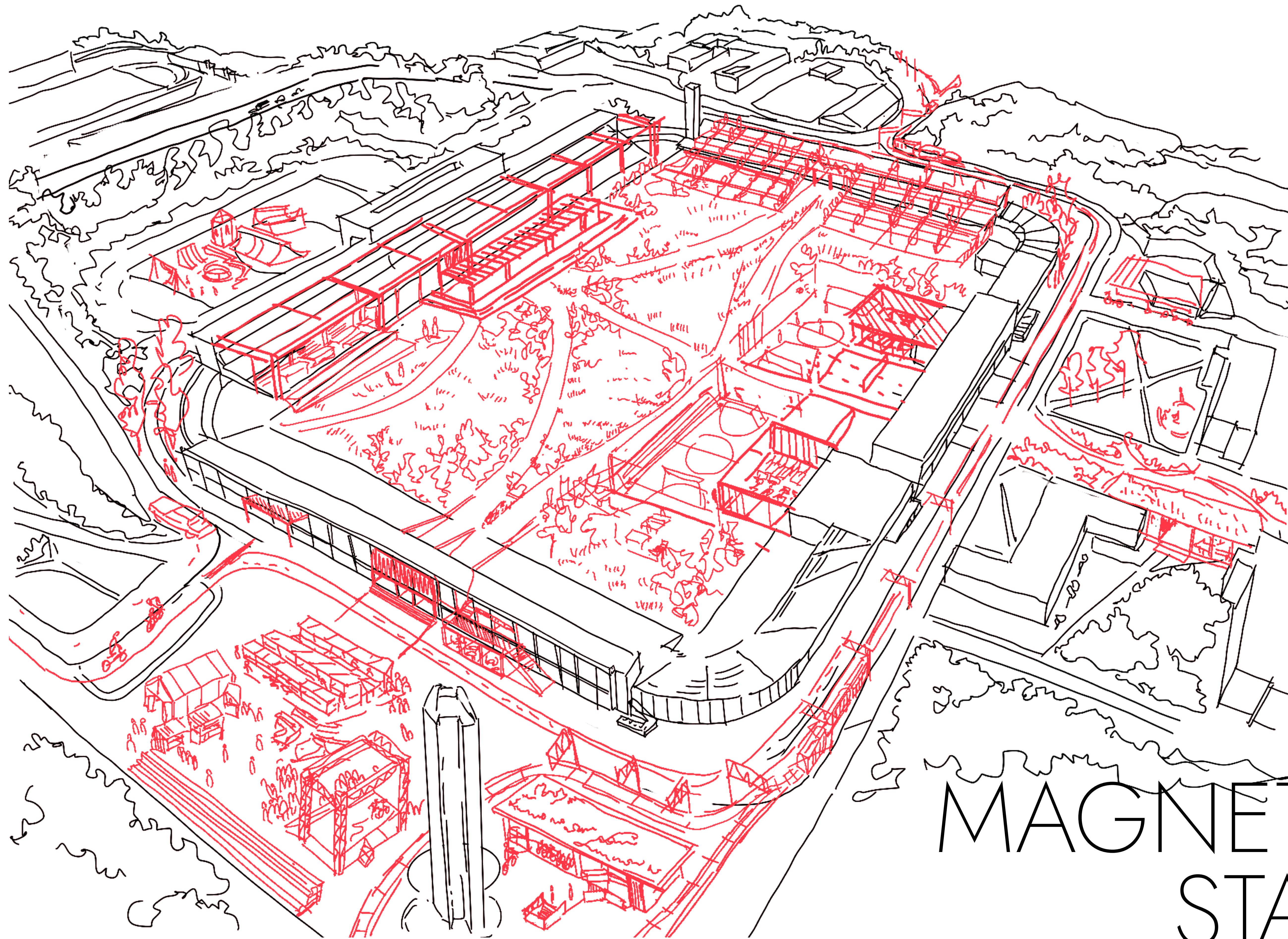

MAGNETIC
STATE

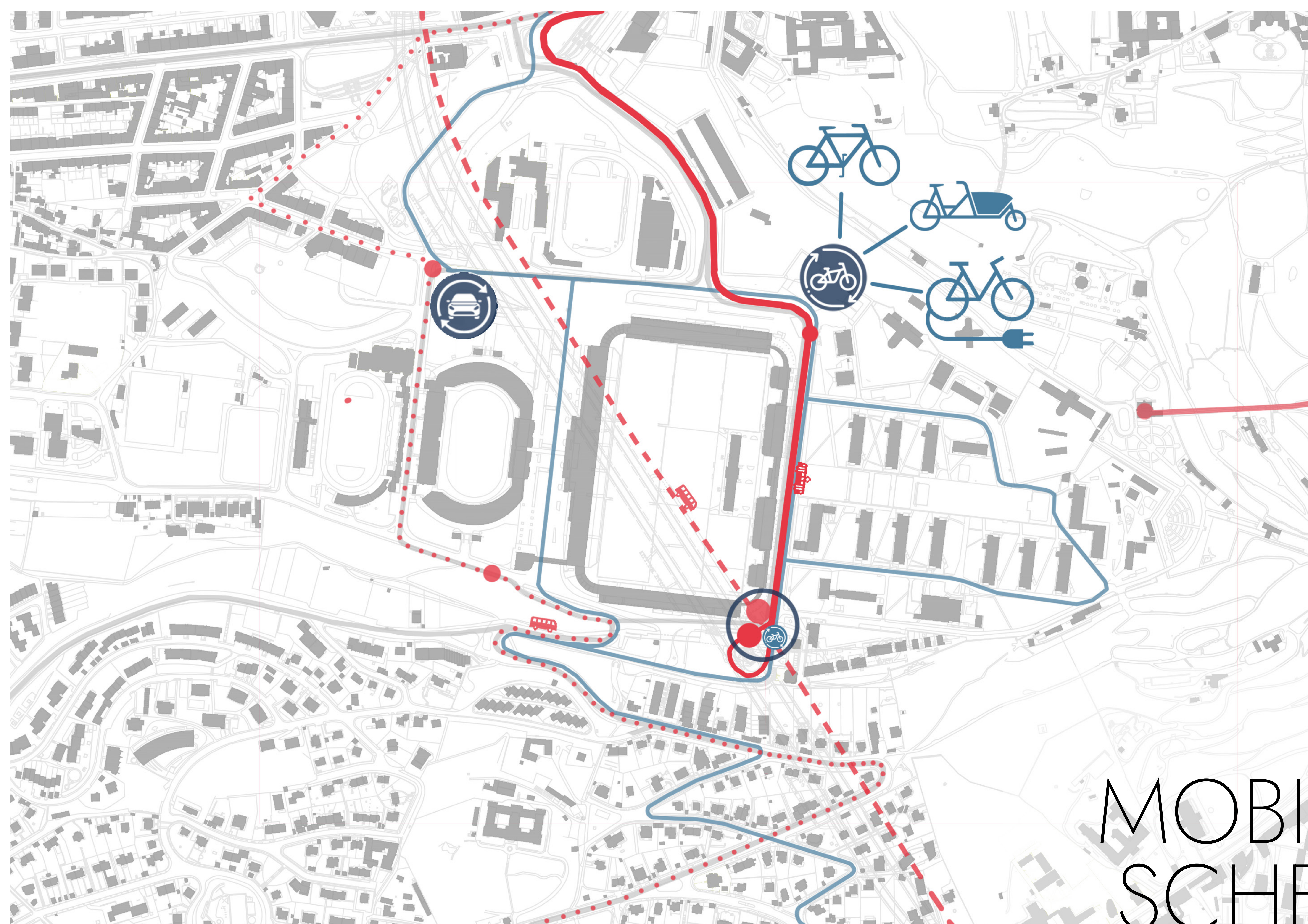

MOBILITY
SCHEME

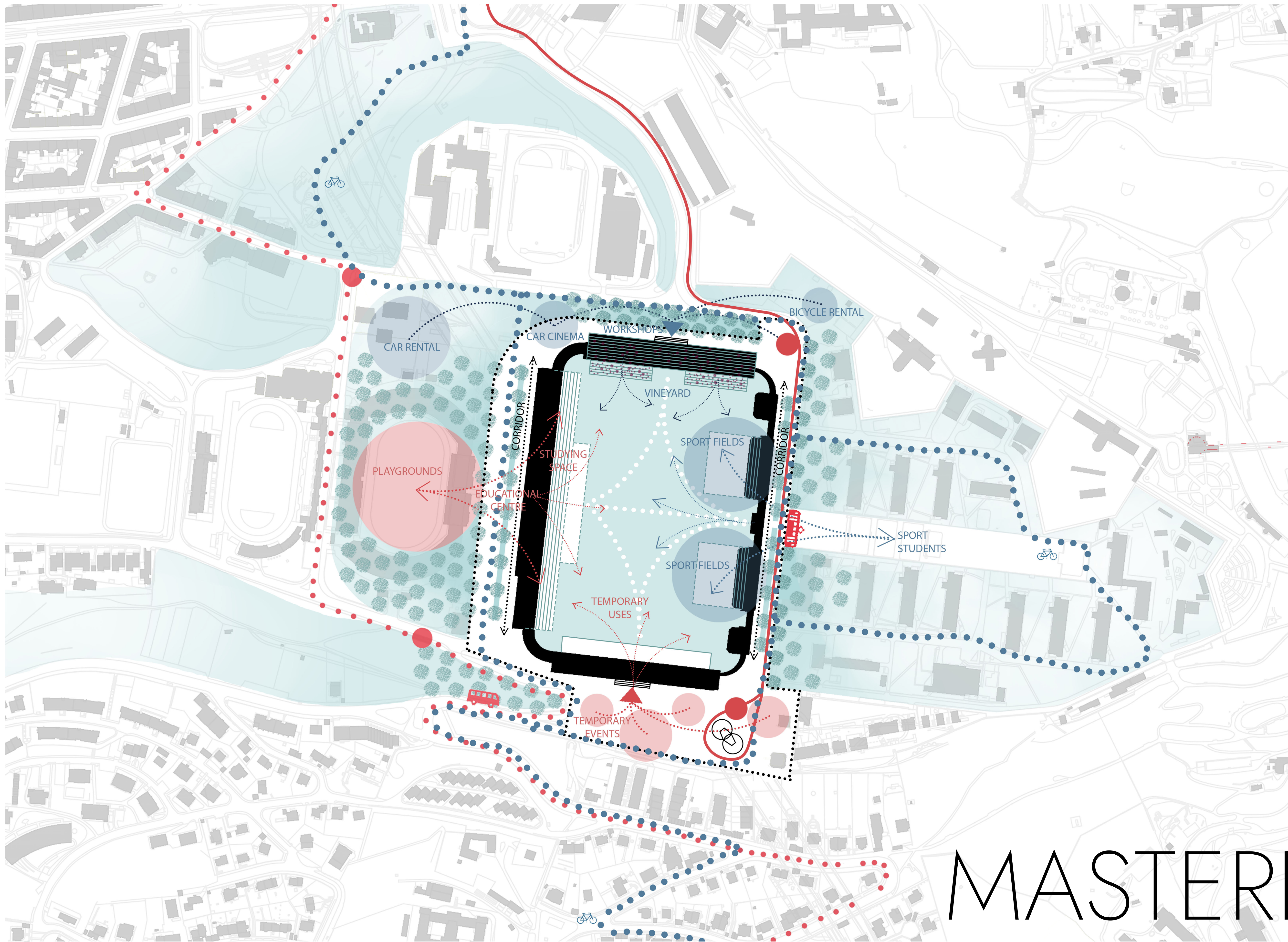

MASTERPLAN

PROGRAMMATIC ACTIVITIES

PERMANENCE

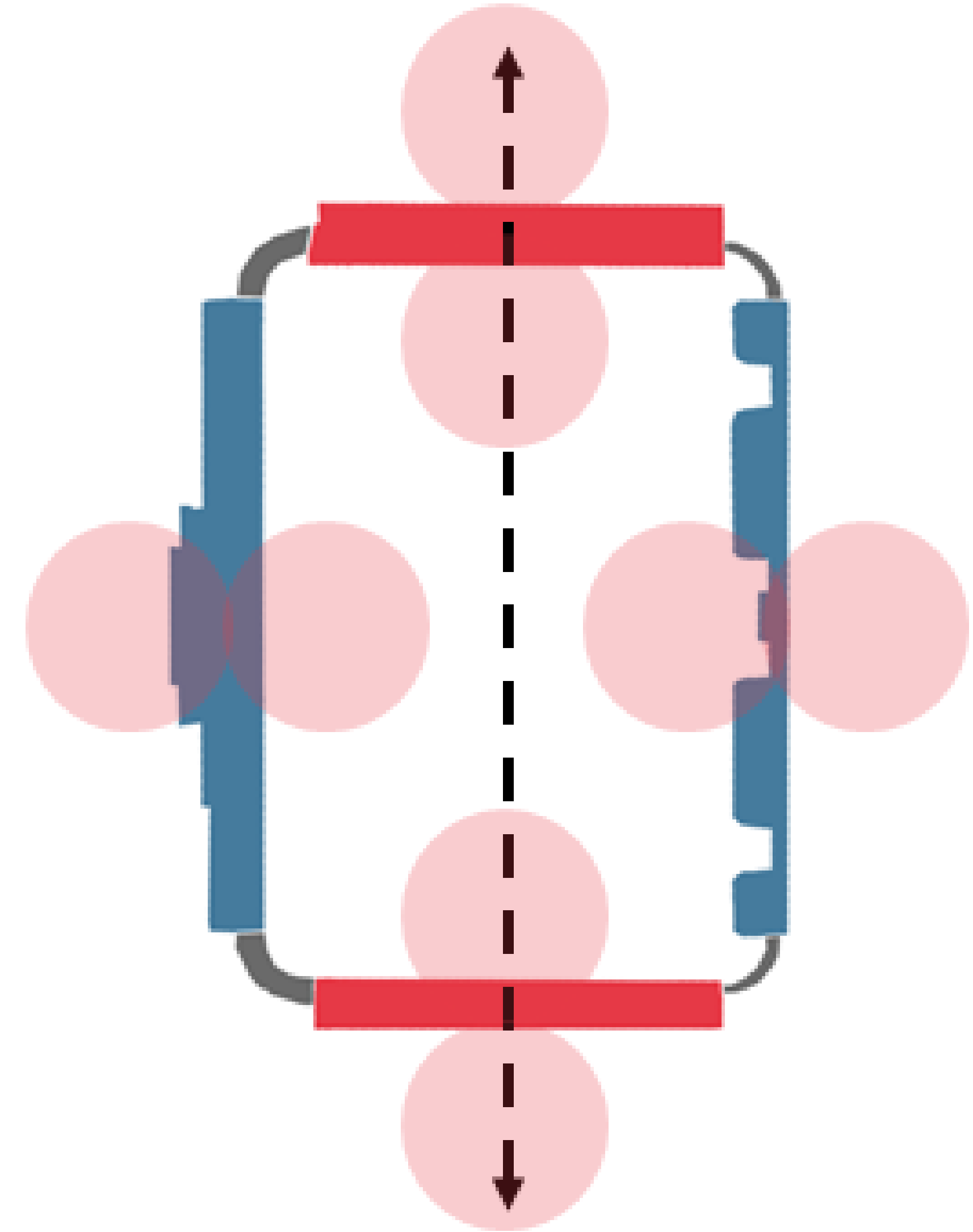

TEMPORALITY

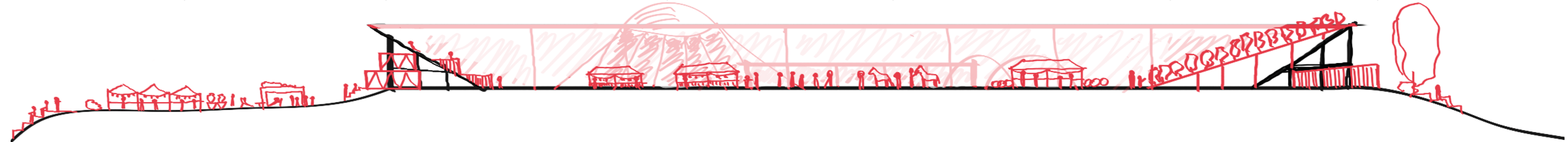
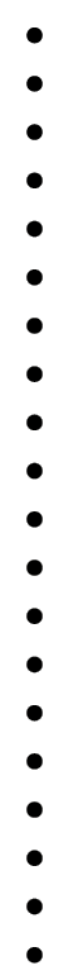
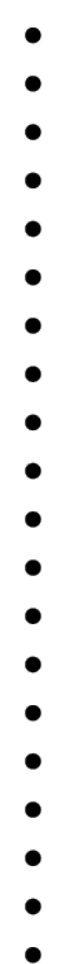
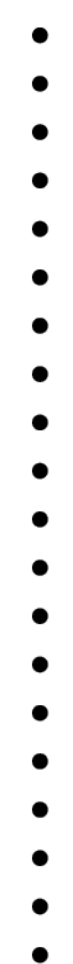
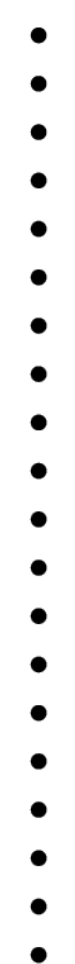
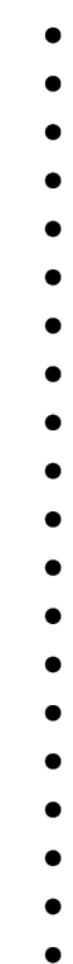
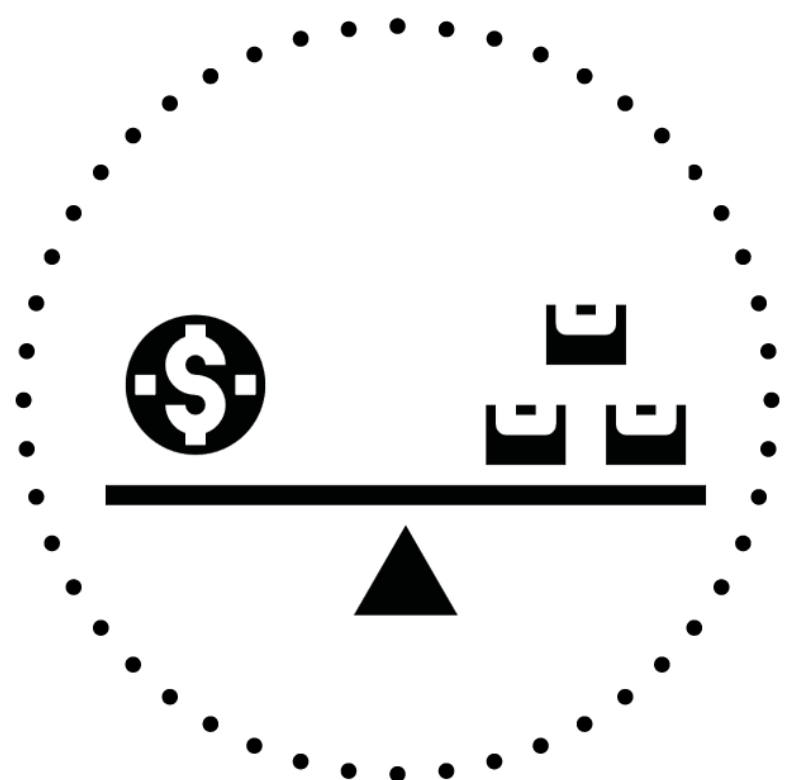
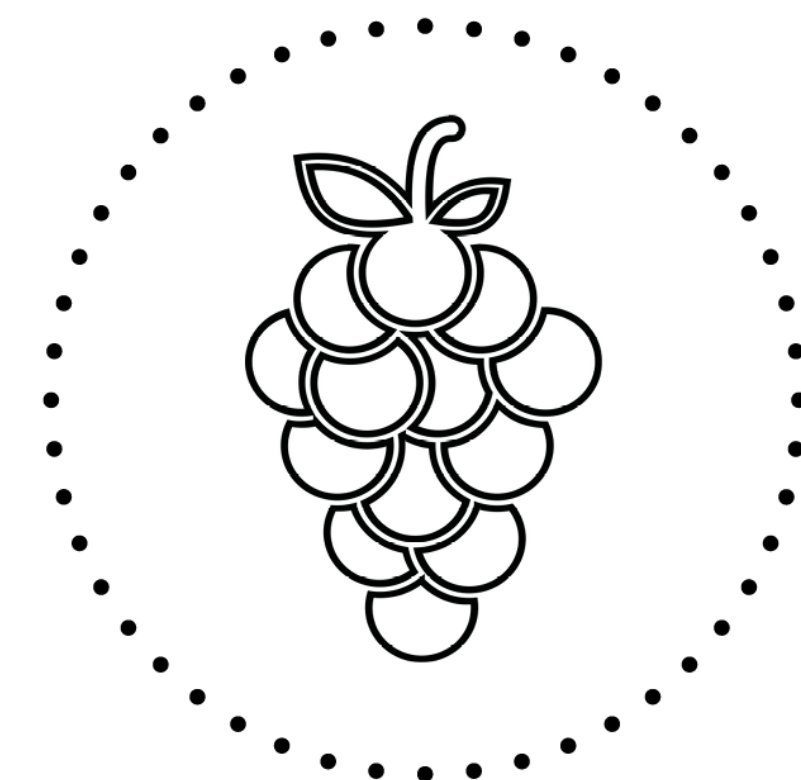
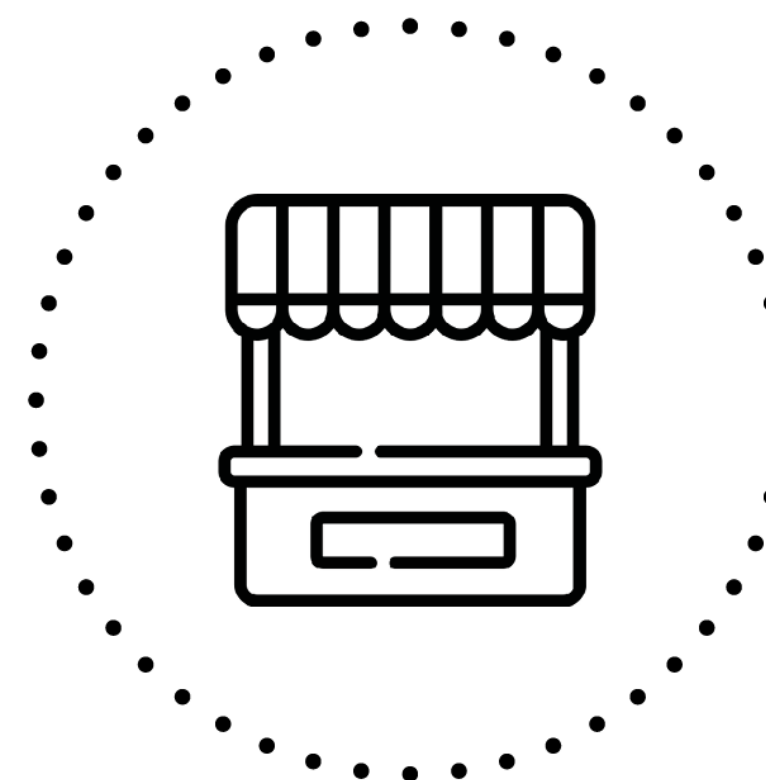

S

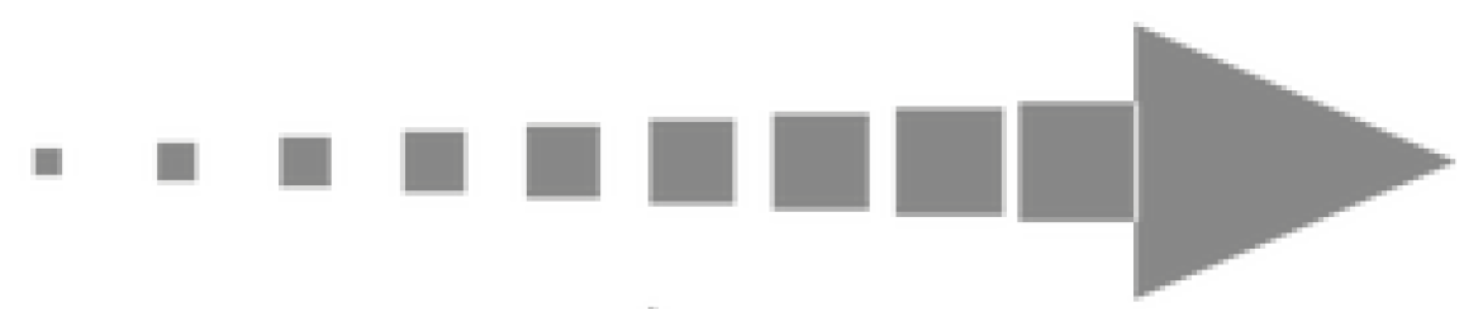

TEMPORARILY
PERIODICALLY



N

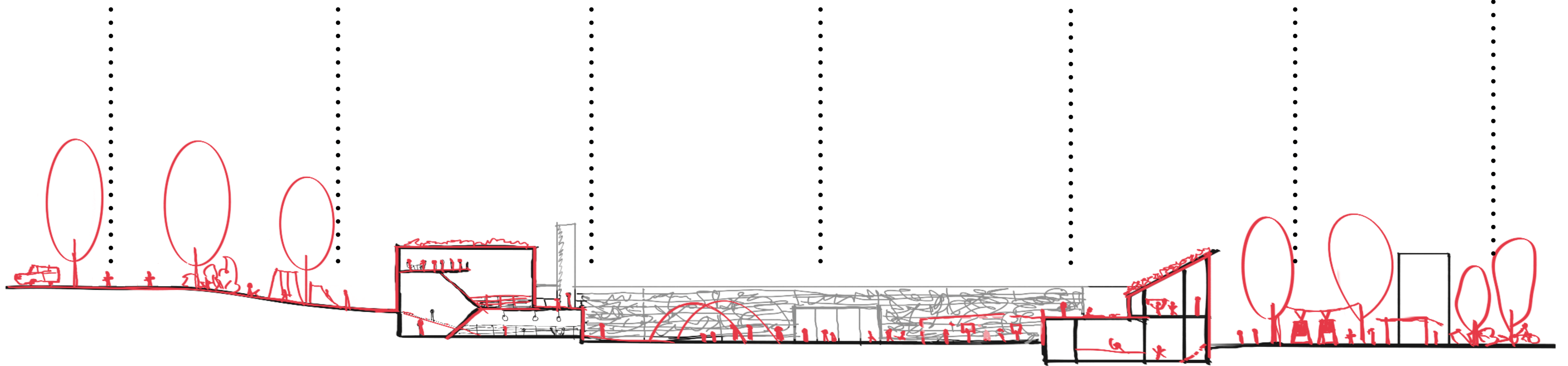
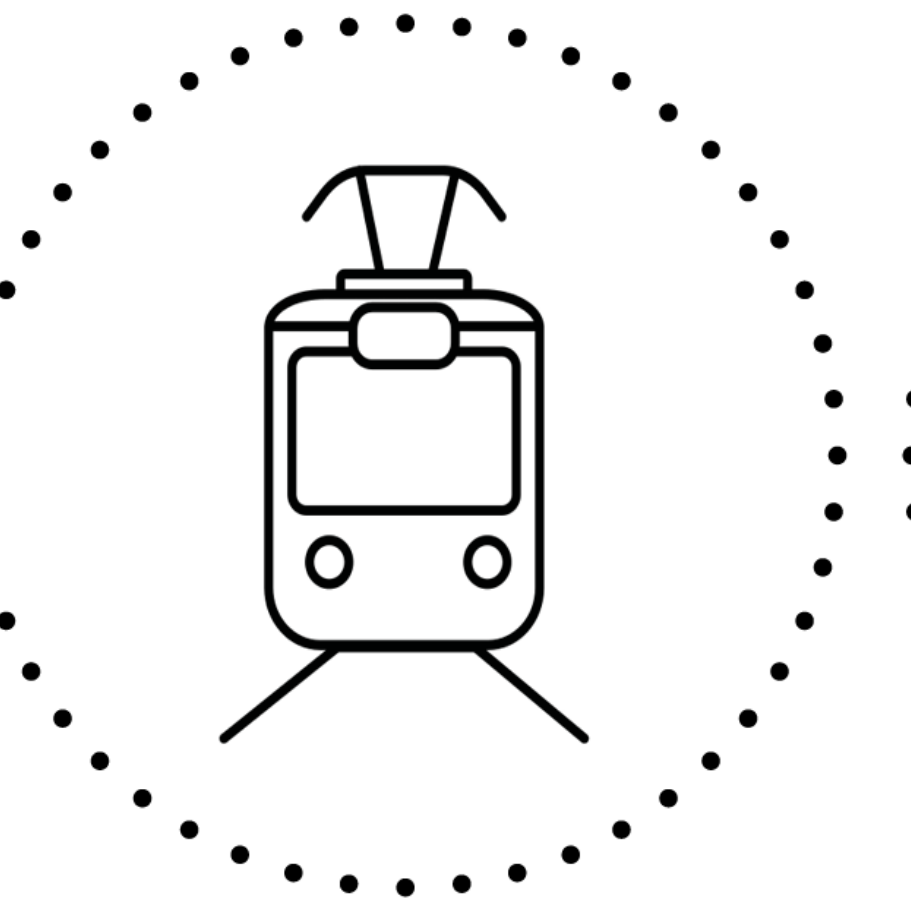
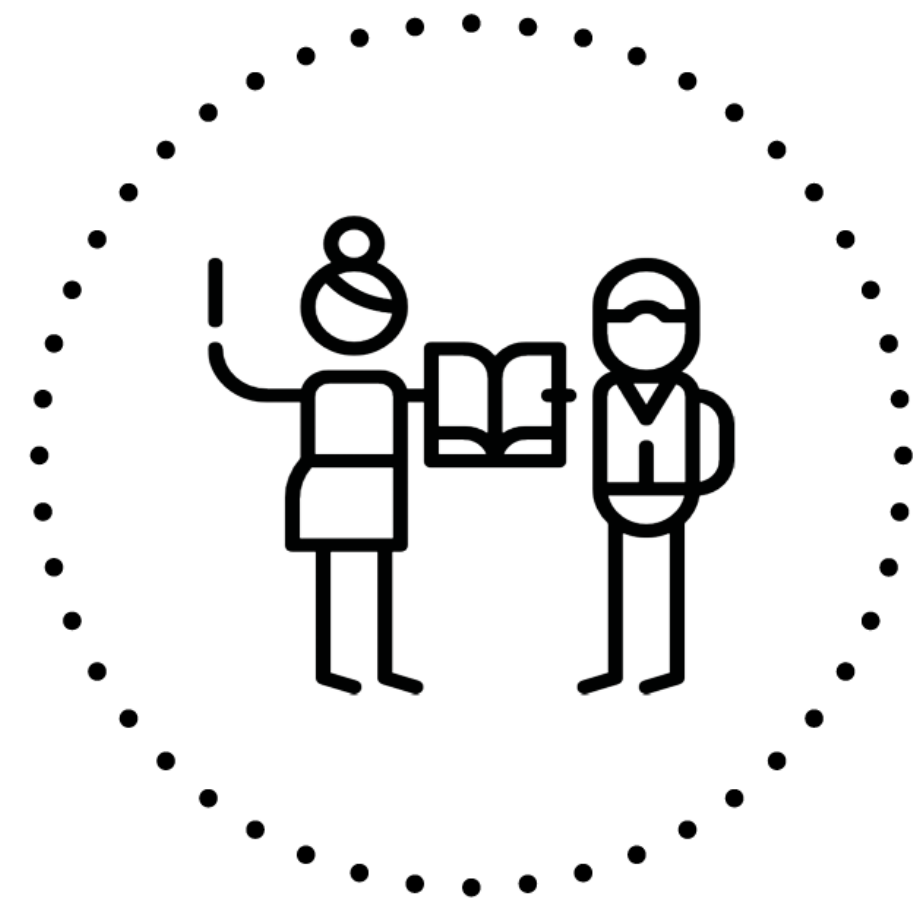
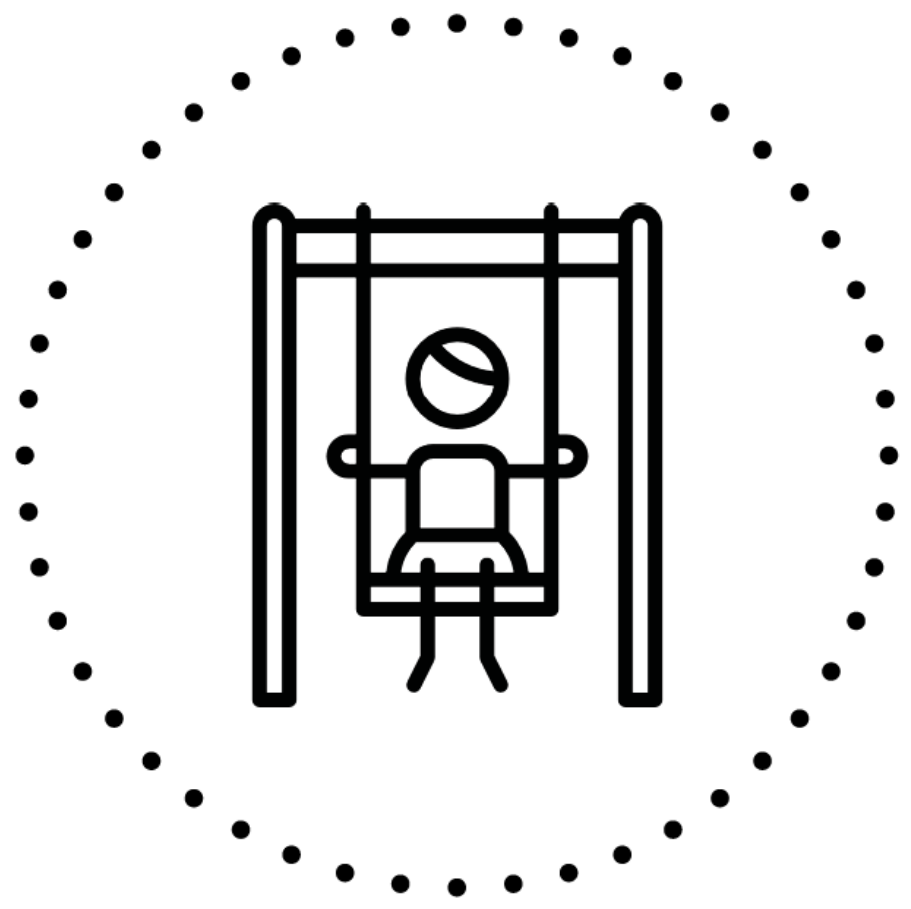

W



PERMANENTLY



E

east wing

north wing

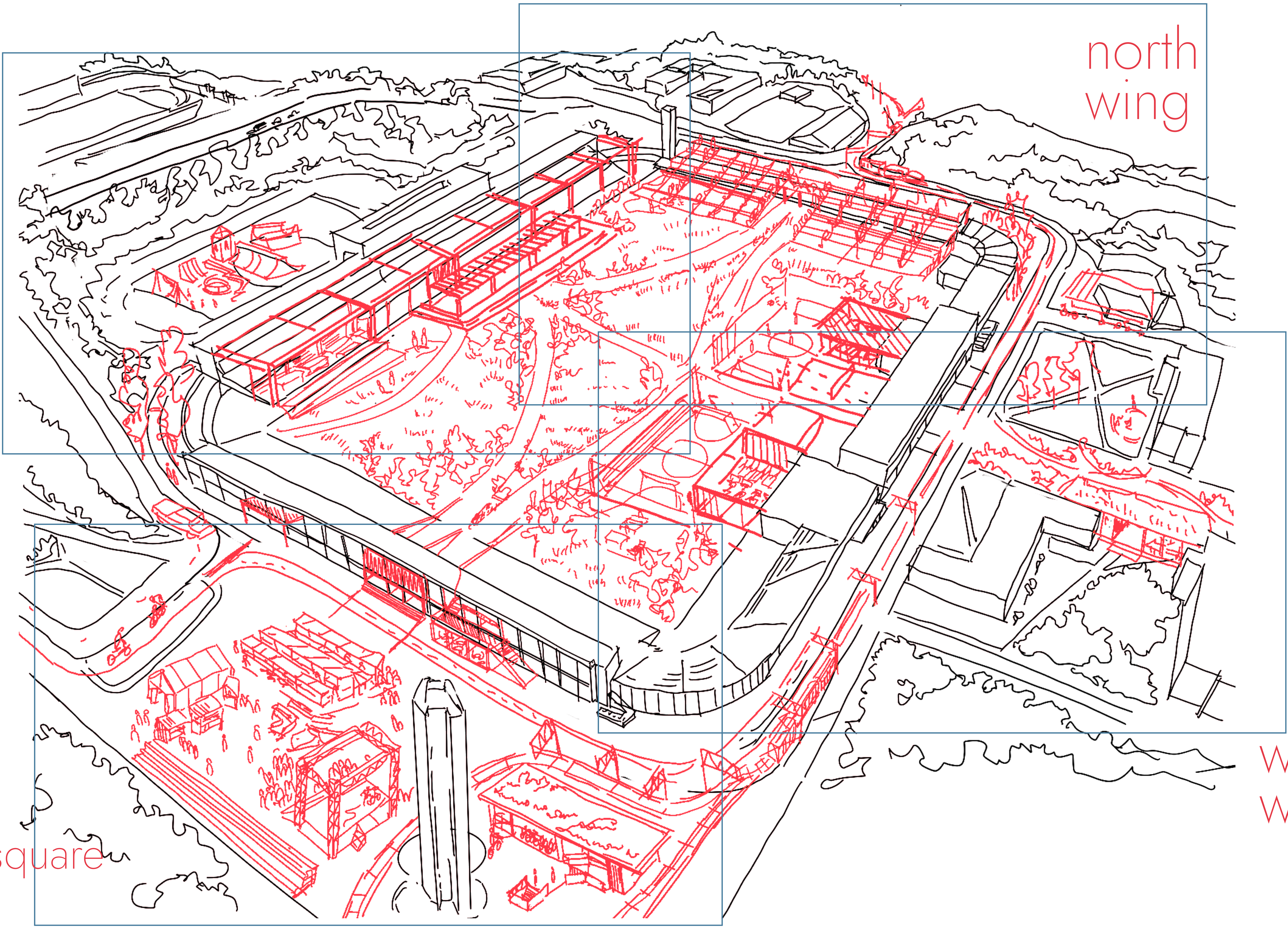

south wing+square

west wing

east wing

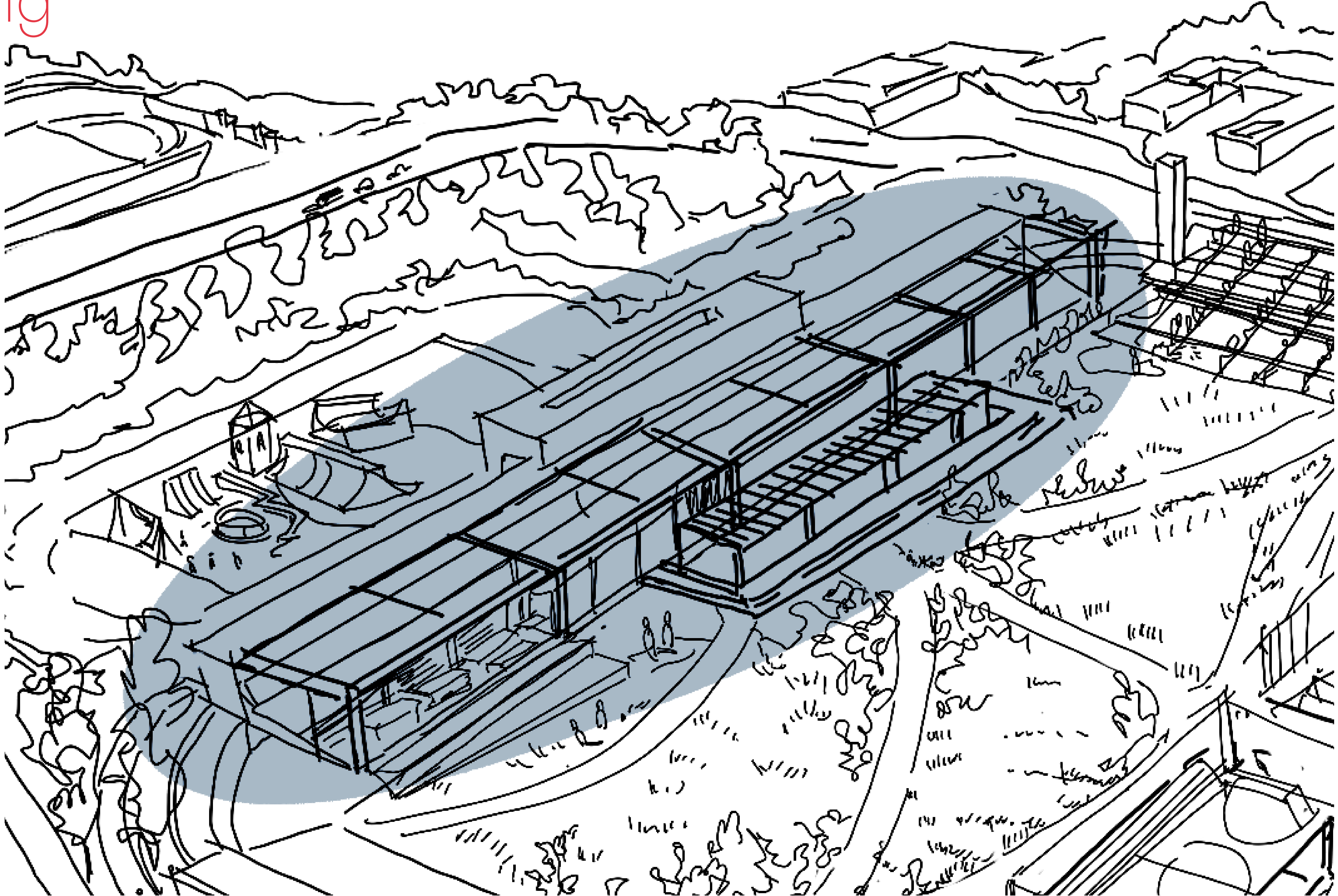

east wing

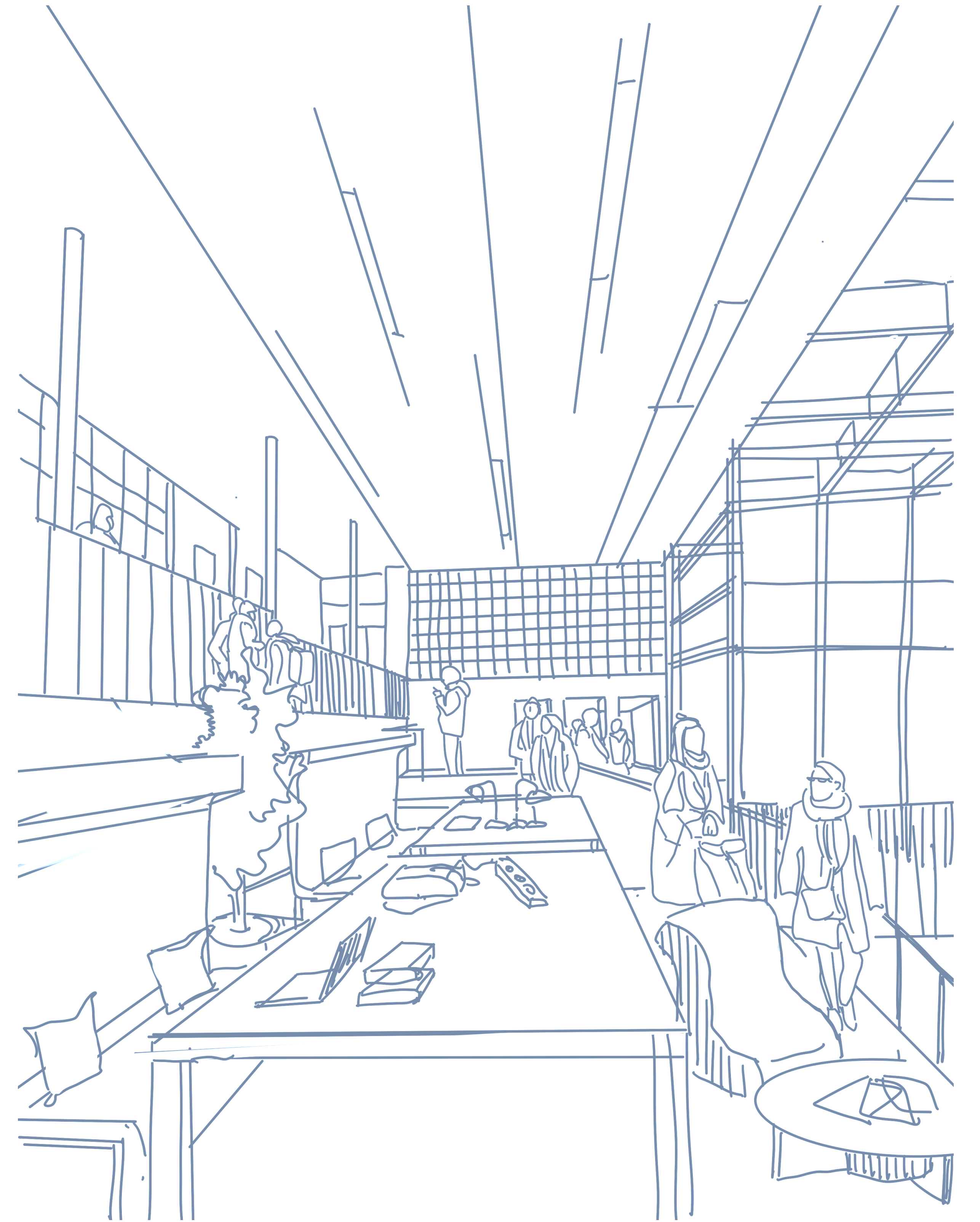
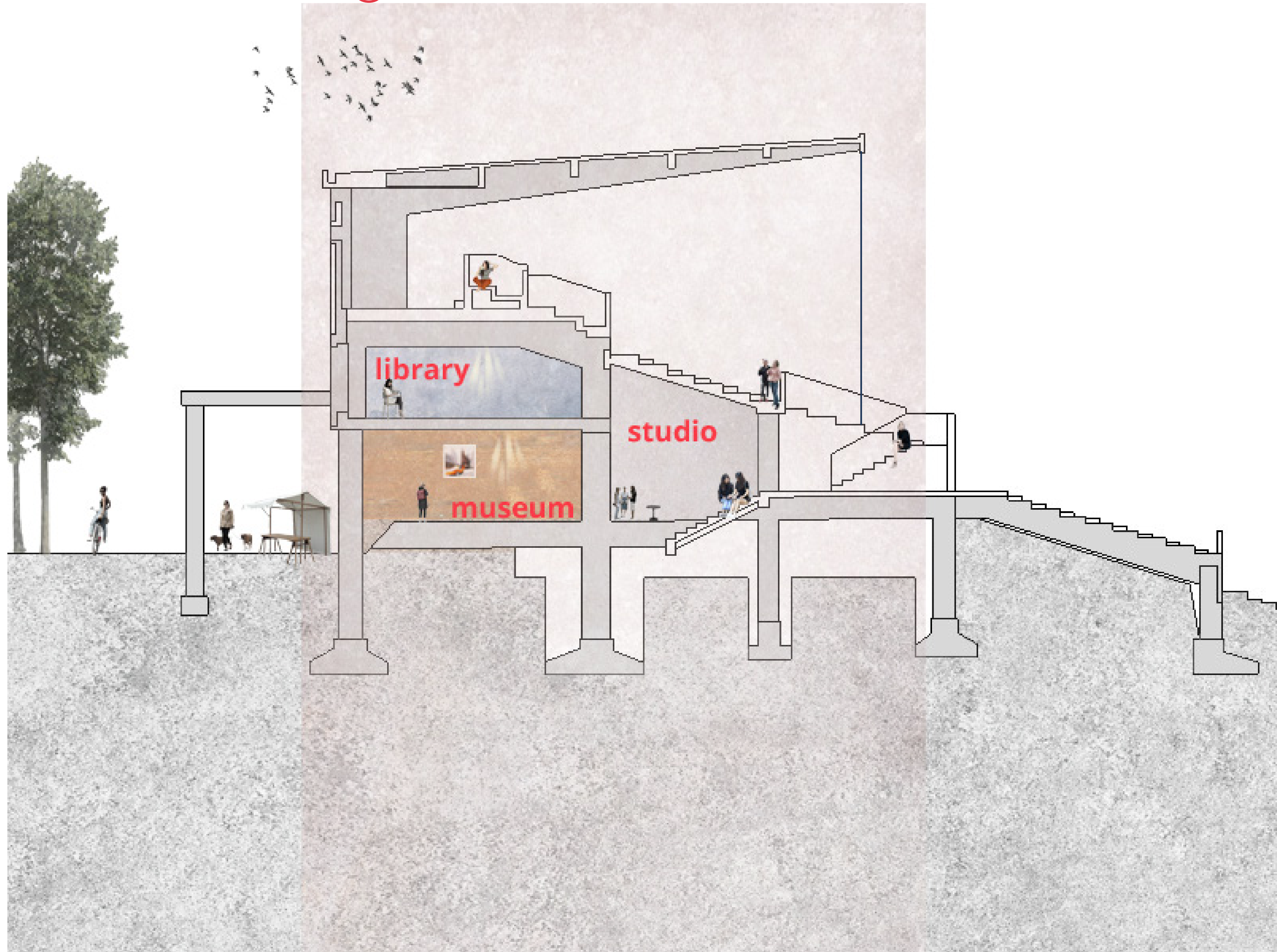

south wing+
the square

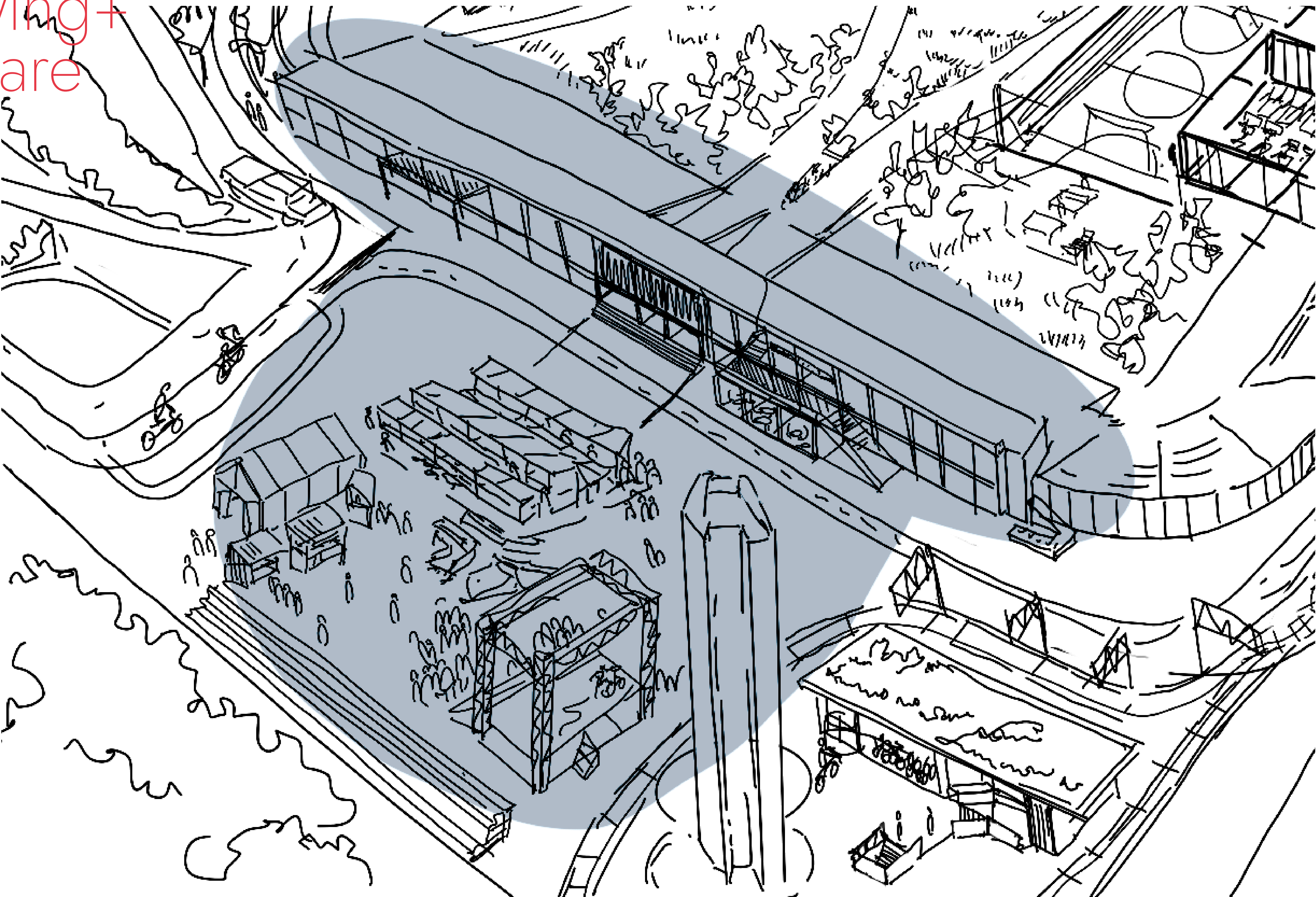

south wing+
the square

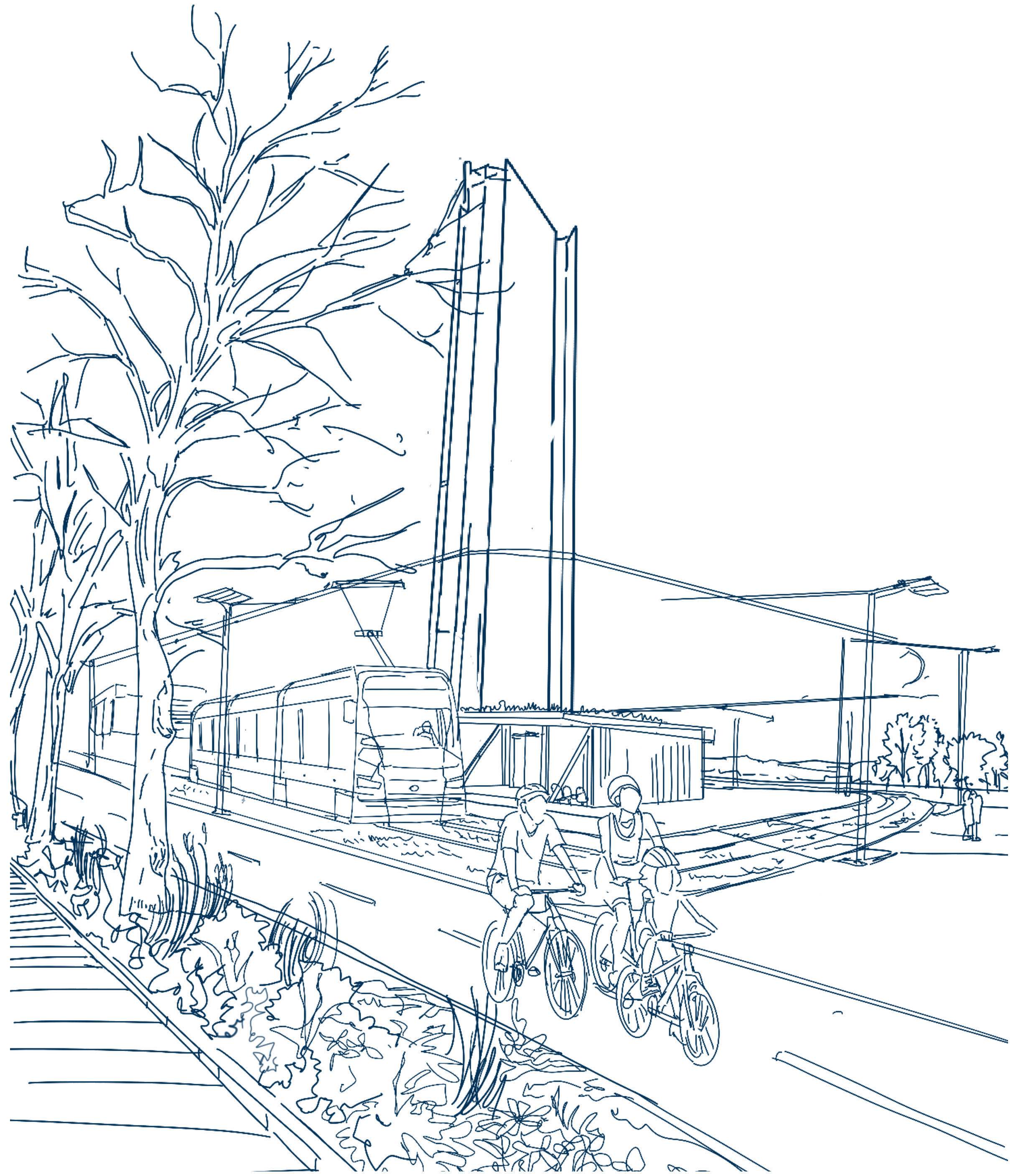
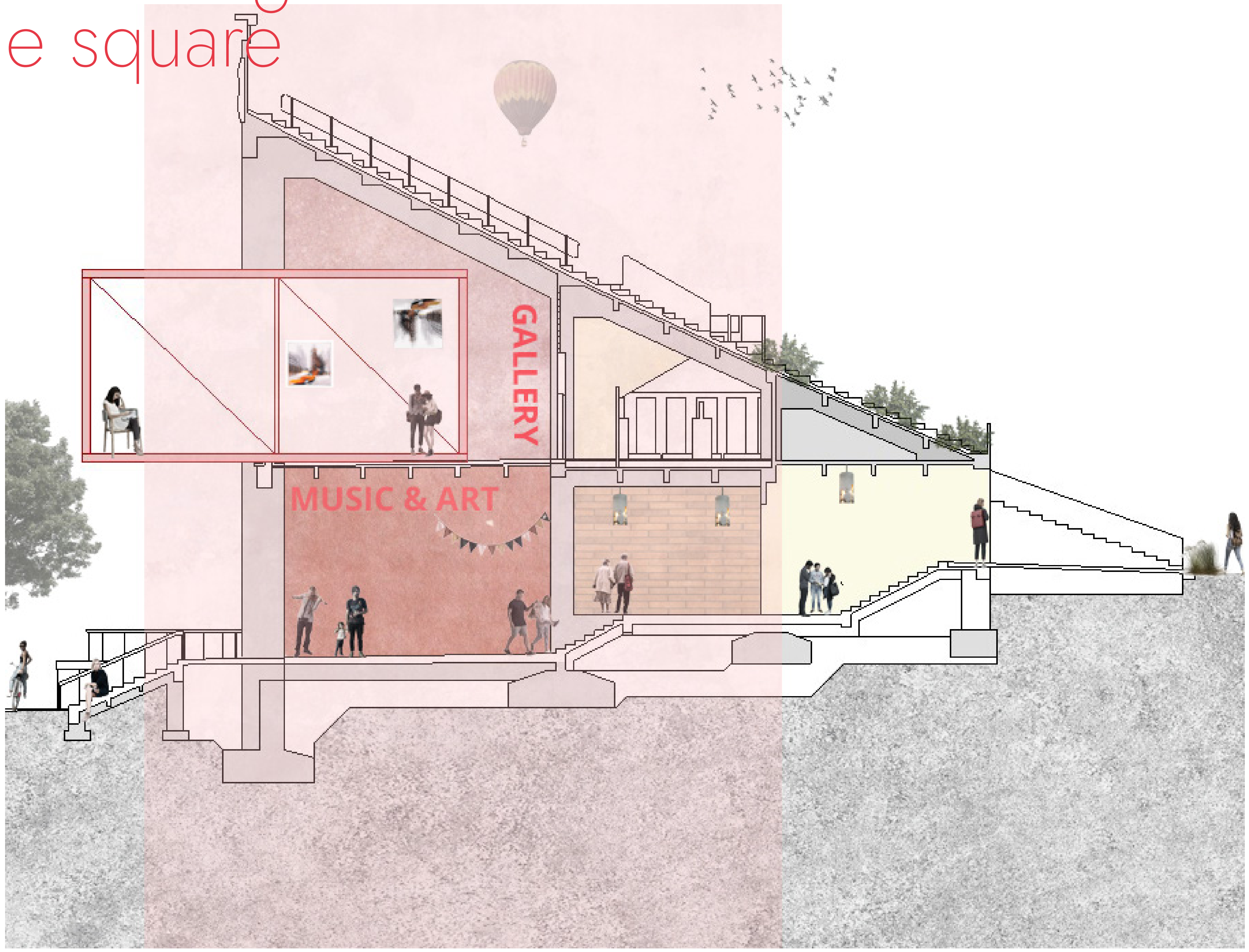

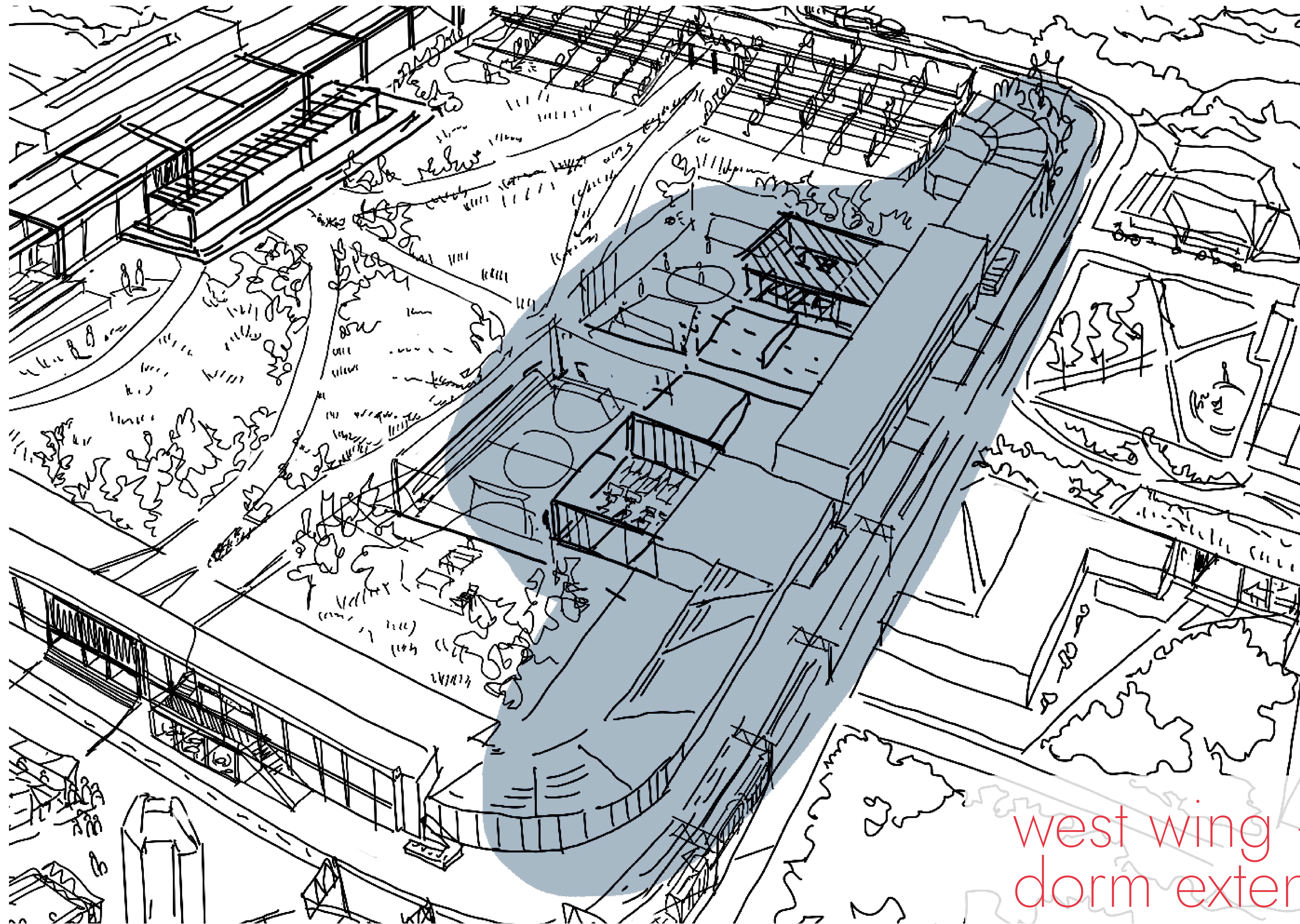

west wing + student
dorm extension

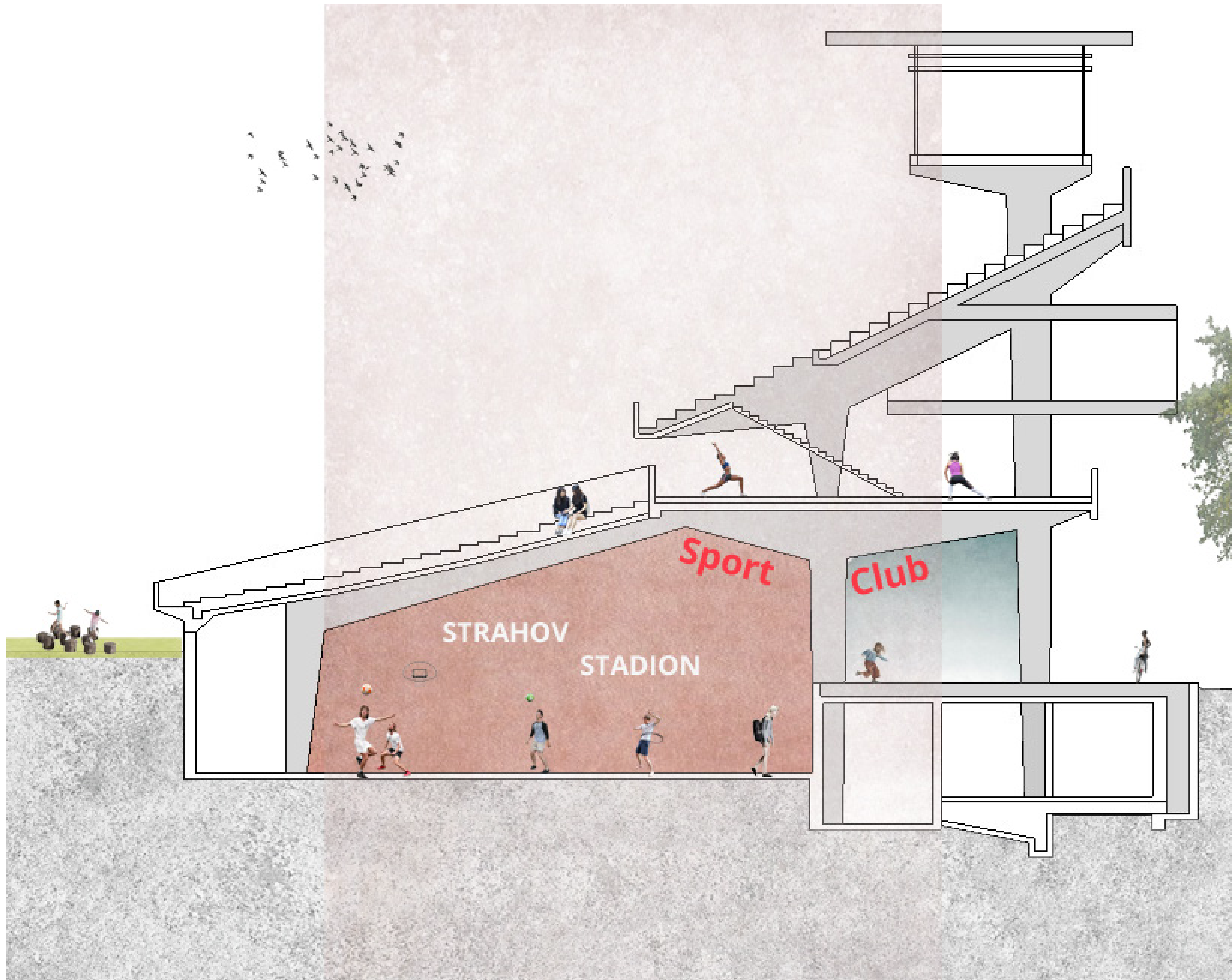

west wing + student
dorm extension

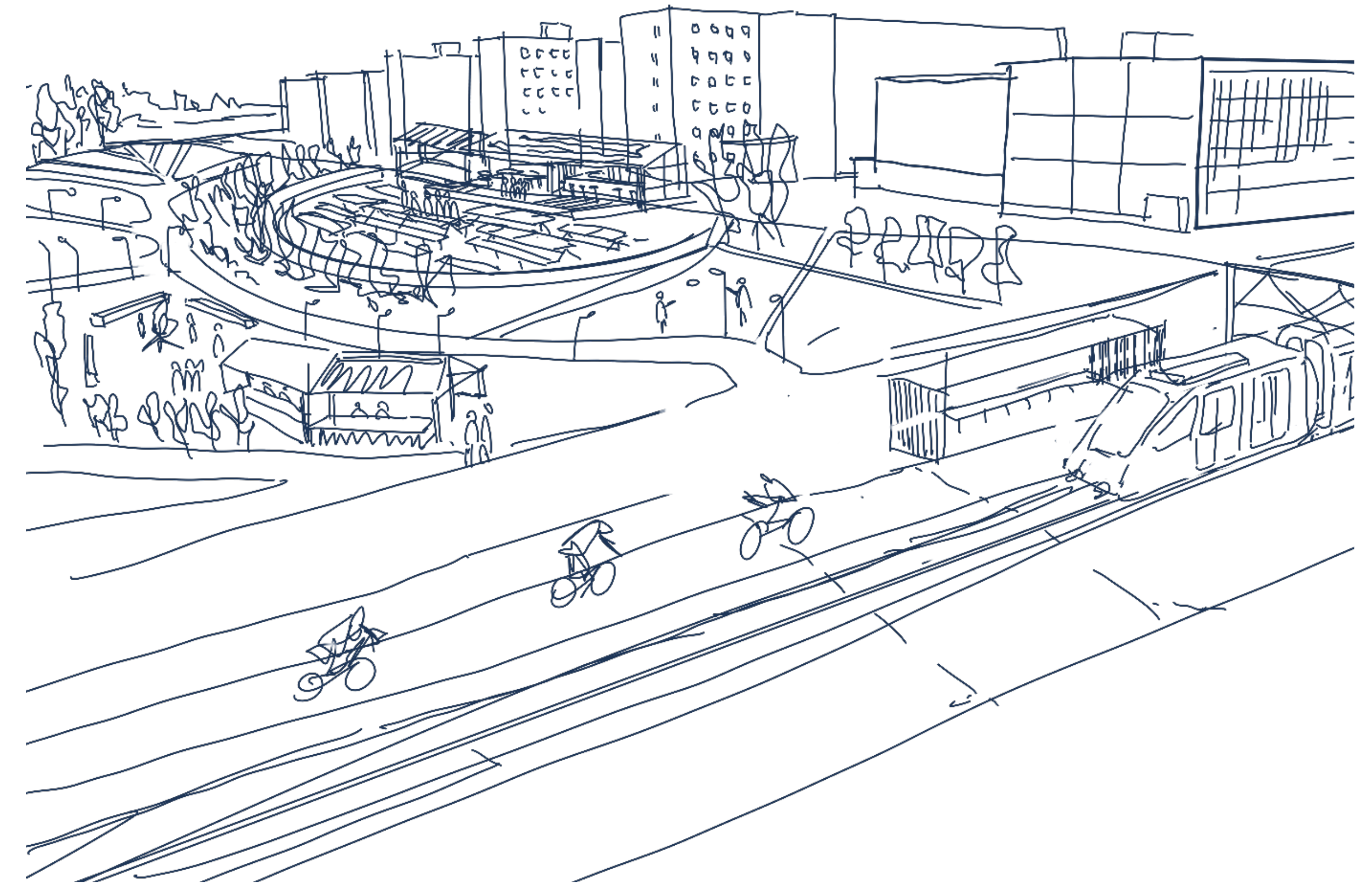

north wing+
modular units

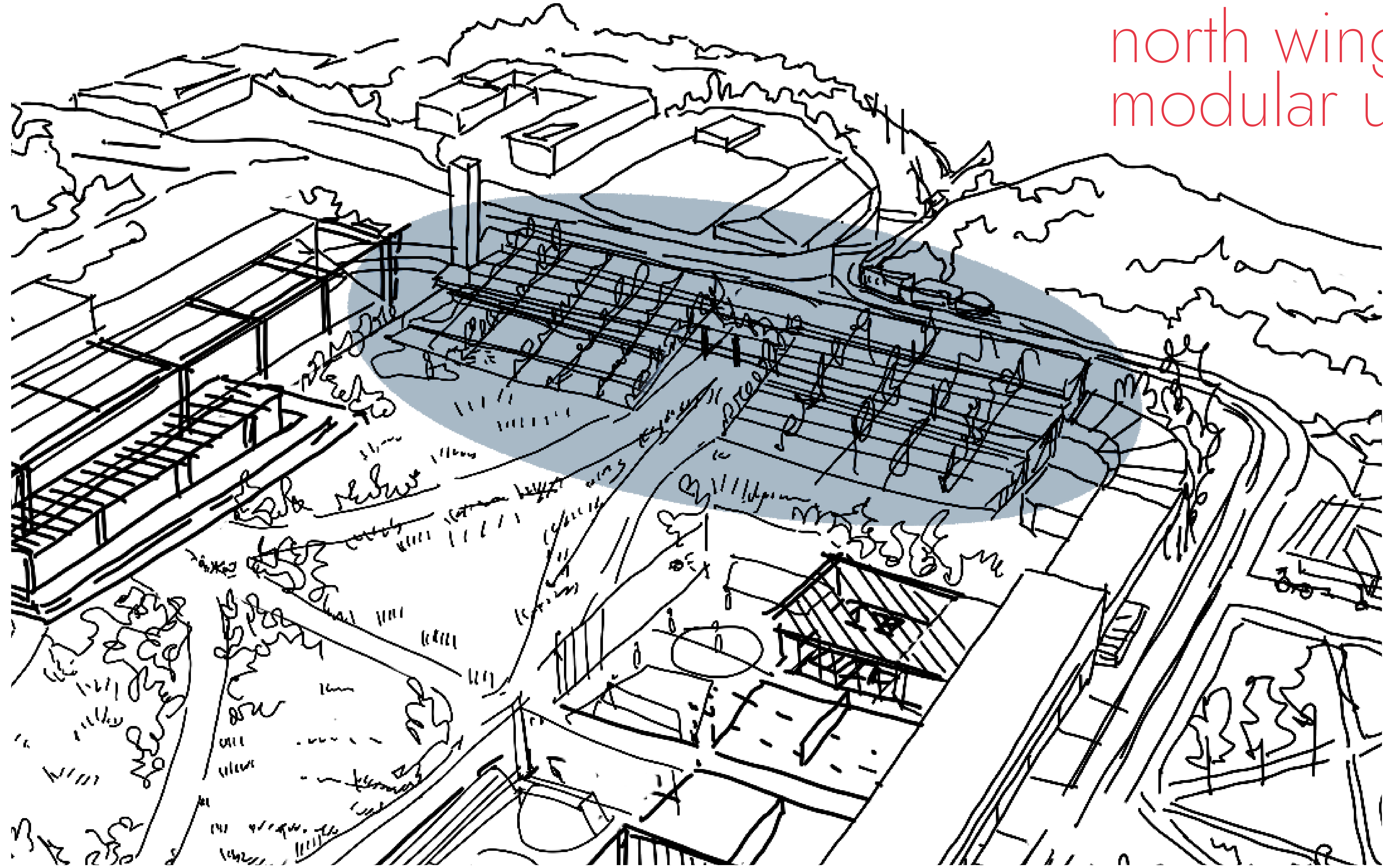

north wing+
modular units

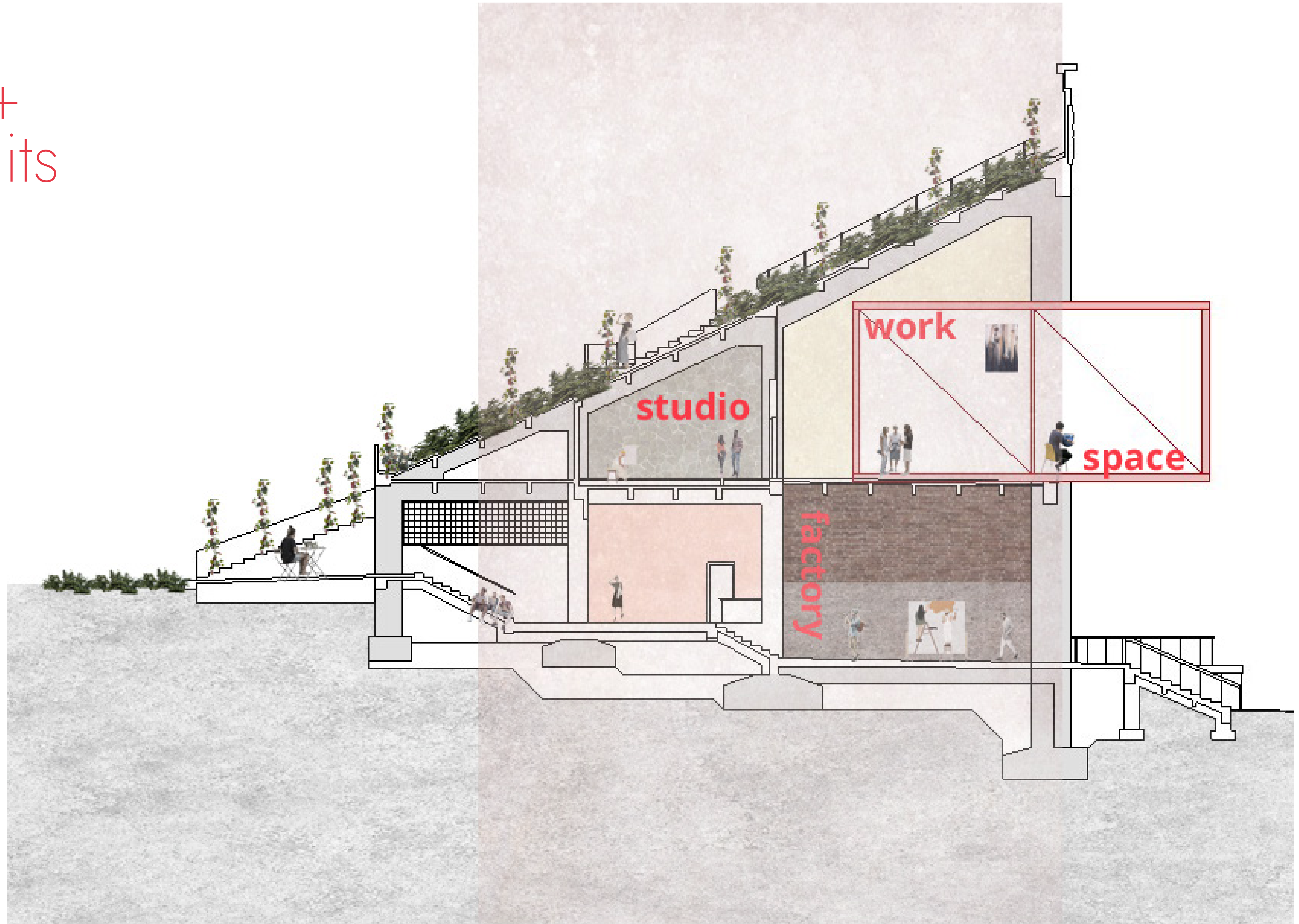

UPCYCLED MODULAR UNIT

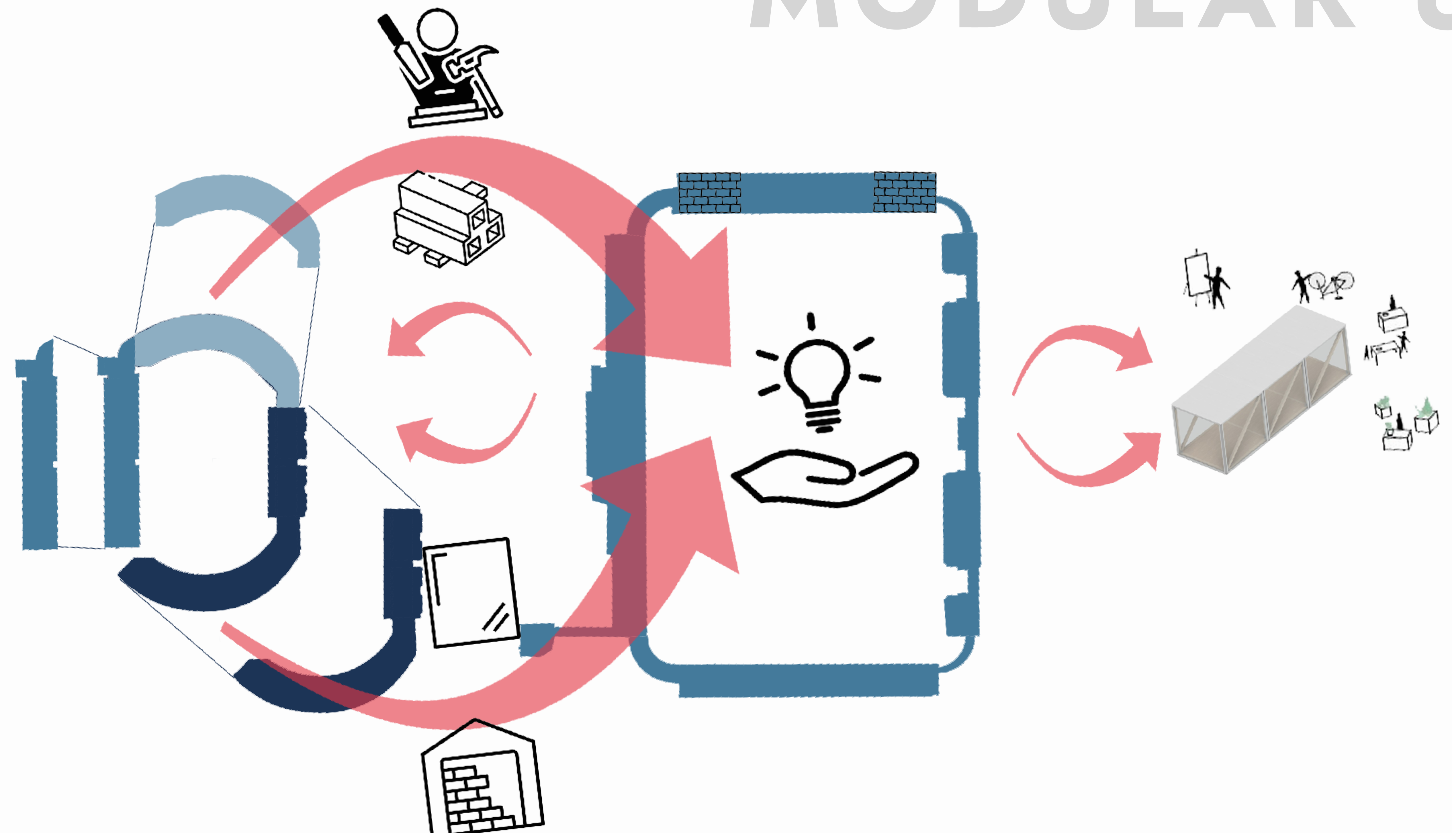

EXTENSION UNIT

box module 50m²

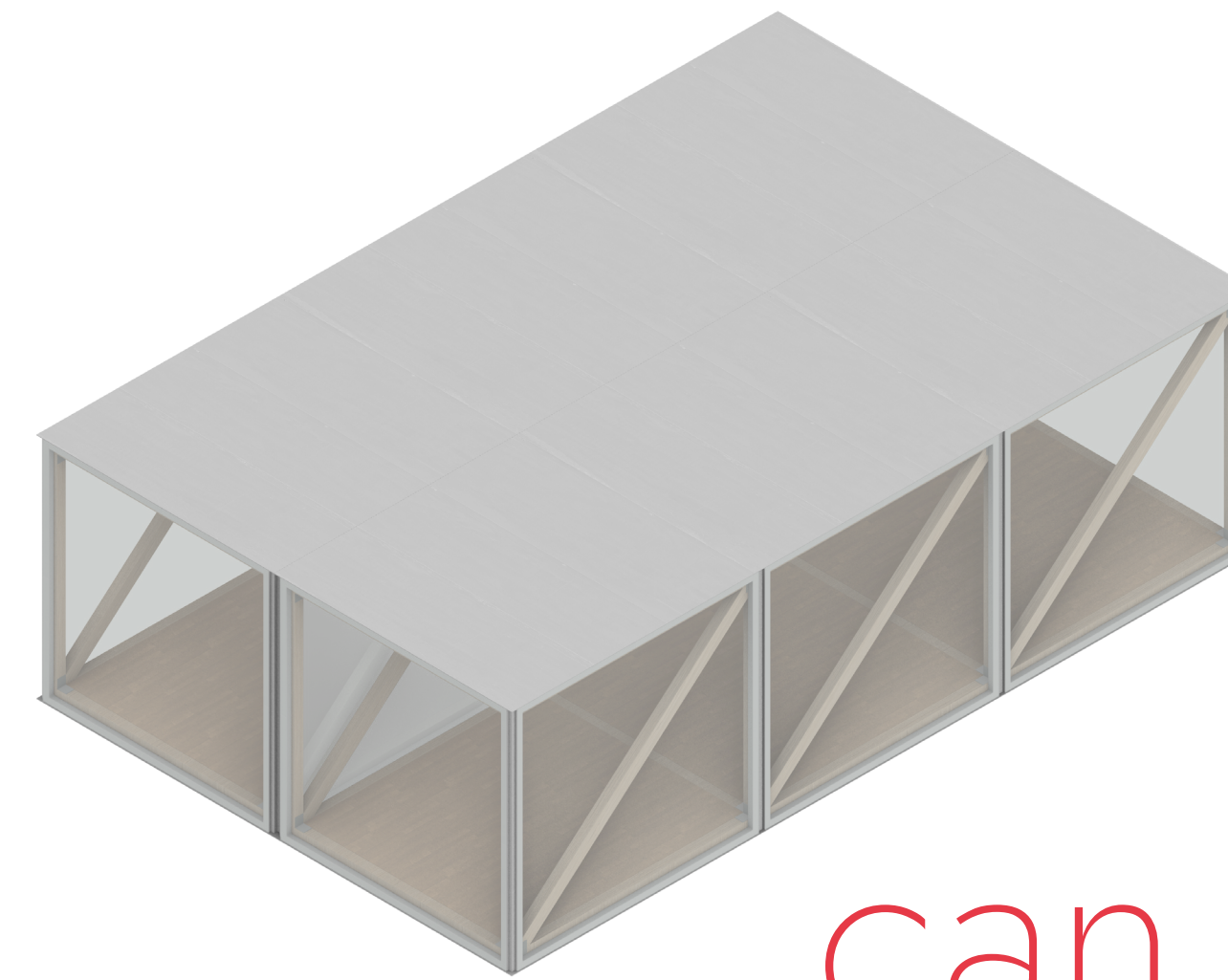
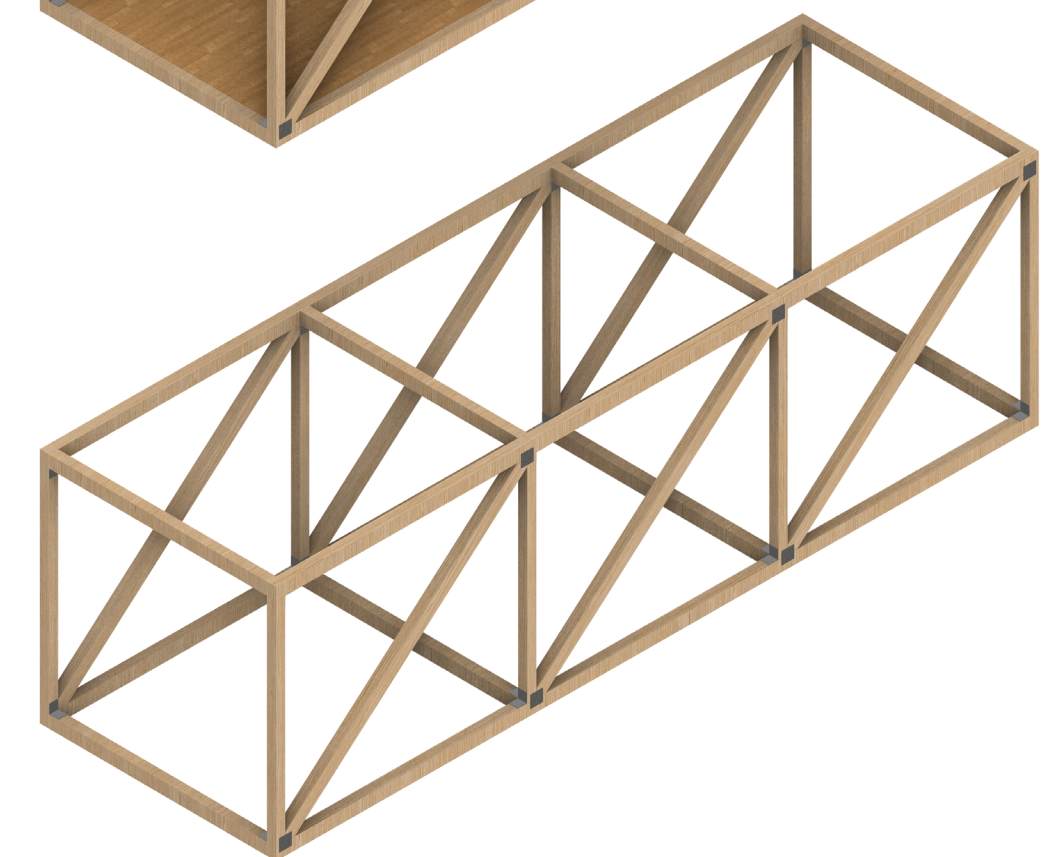
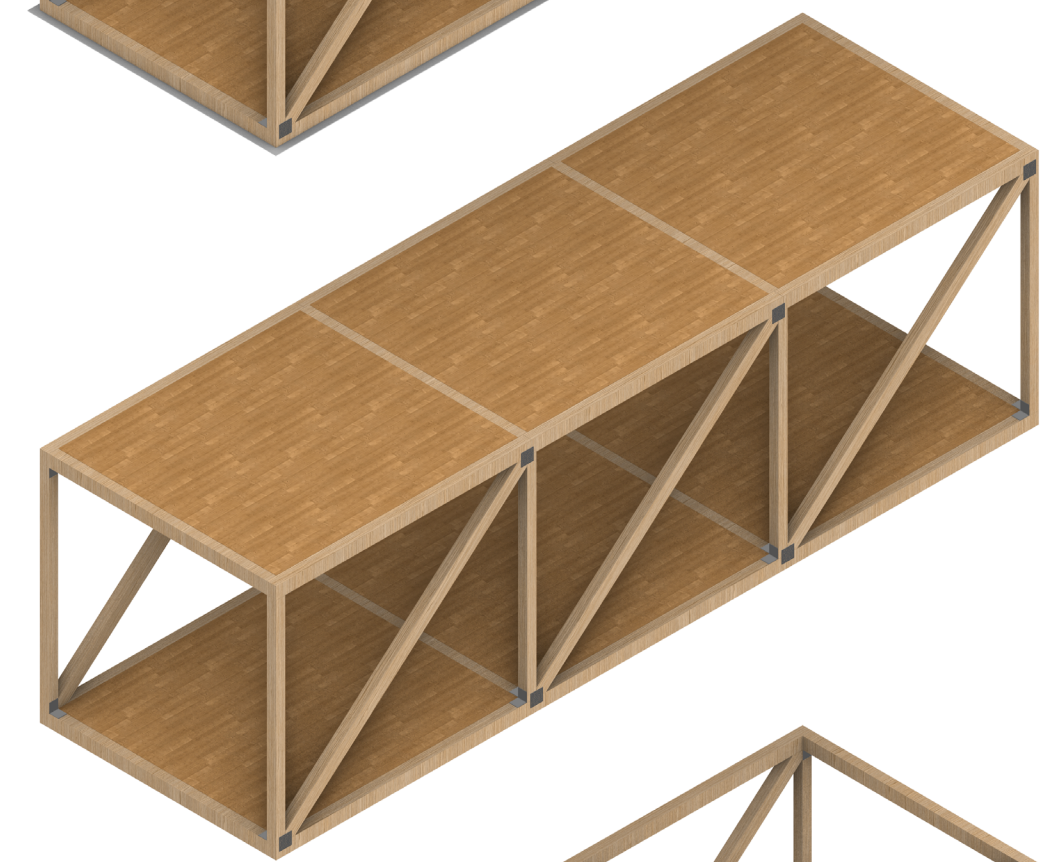
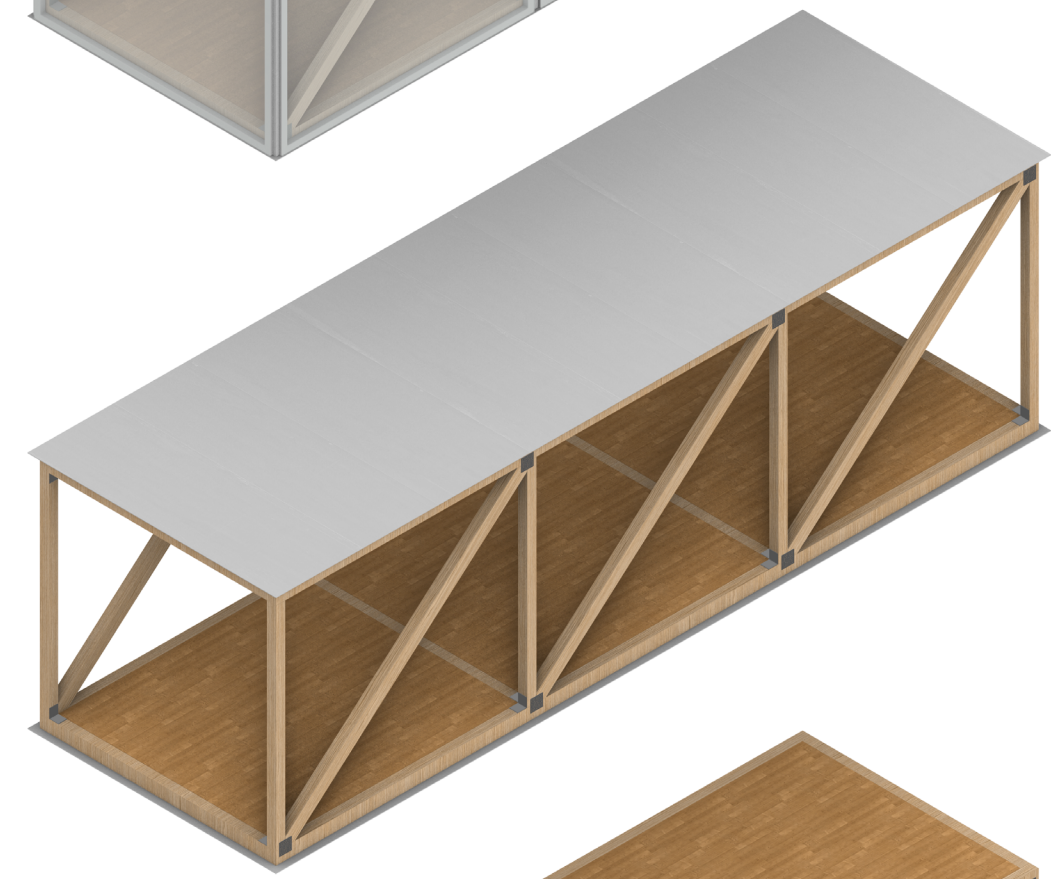
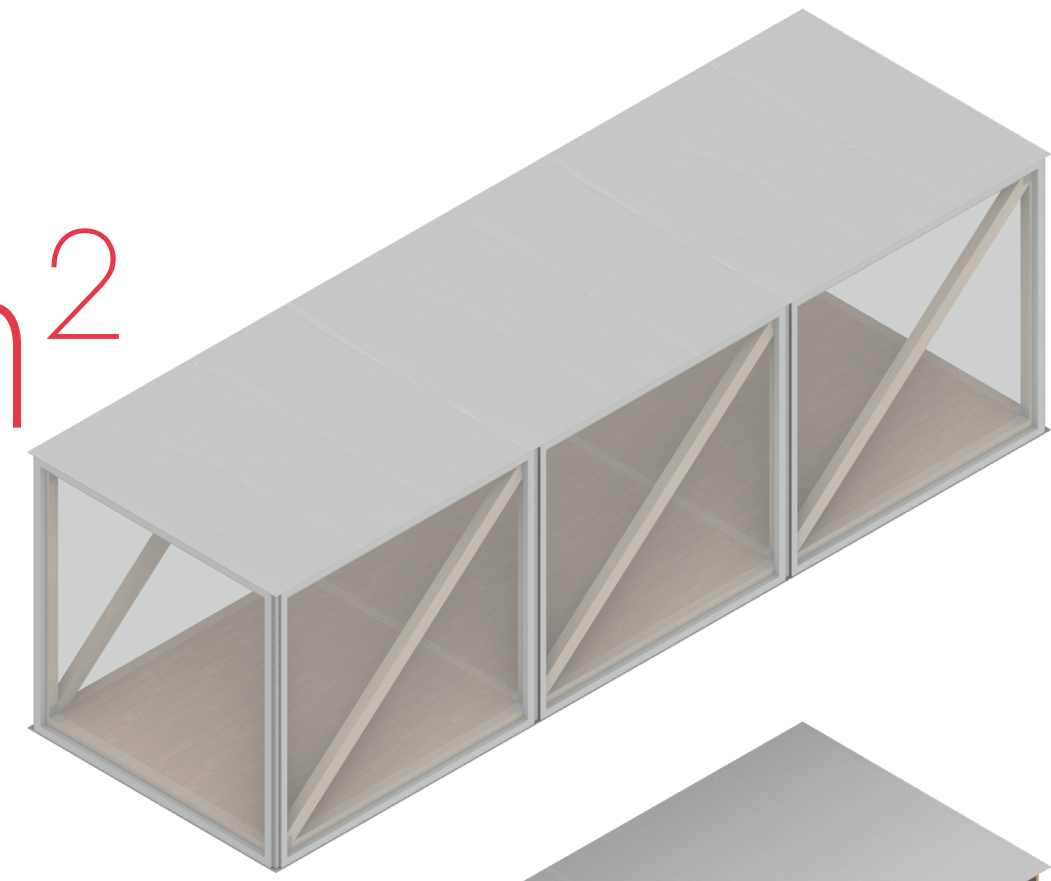

can be merged
to fit different
businesses' needs

