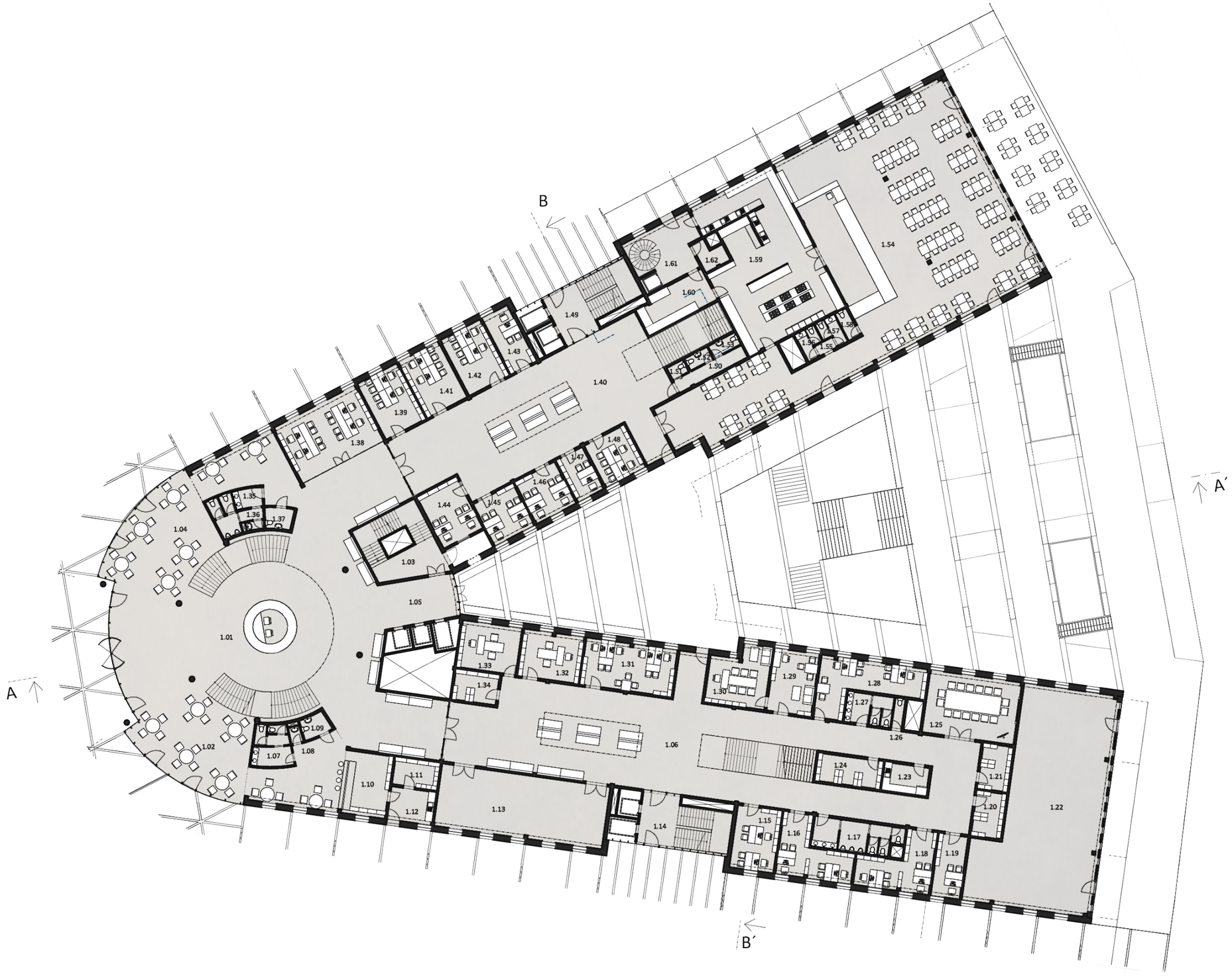
B
A´
A
B´
1.01
1.02
1.03
1.04
1.05
1.06
1.07
1.08
1.09
1.10
1.11
1.12
1.13
1.14
1.15
1.16
1.17
1.18
1.19
1.20
1.21
1.22
1.23
1.24
1.25
1.26
1.27
1.28
1.29
1.30
1.31
1.32
1.33
1.34
1.35
1.36
1.37
1.38
1.39
1.40
1.41
1.42
1.43
1.44
1.45
1.46
1.47
1.48
1.49
1.50
1.51
1.52
1.53
1.54
1.55
1.56
1.57
1.58
1.59
1.60
1.61
1.62

0 5 10 20 30

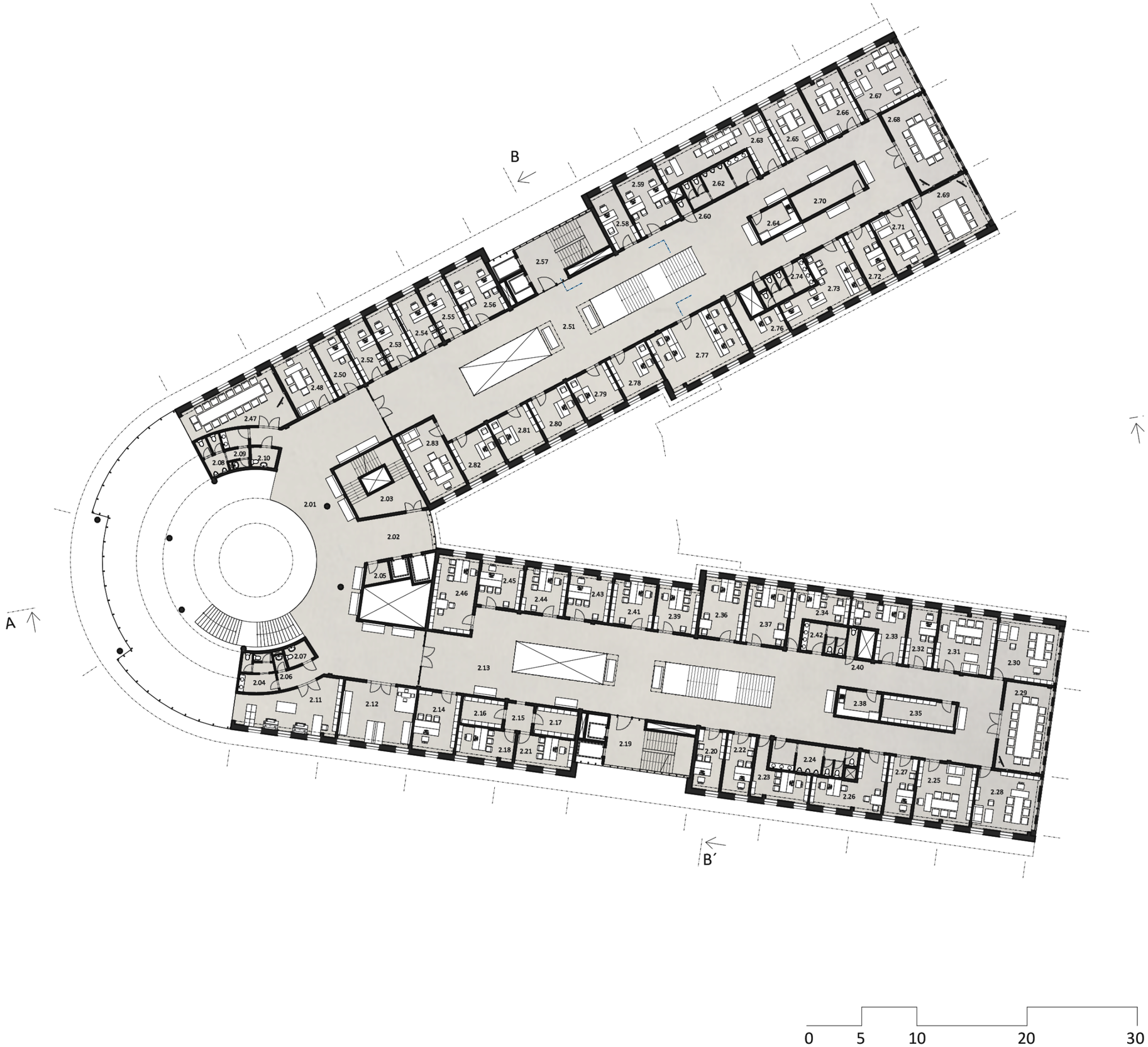
B
A´
A
B´
2.01
2.02
2.03
2.04
2.05
2.06
2.07
2.08
2.09
2.10
2.11
2.12
2.13
2.14
2.15
2.16
2.17
2.18
2.19
2.20
2.21
2.22
2.23
2.24
2.25
2.26
2.27
2.28
2.29
2.30
2.31
2.32
2.33
2.34
2.35
2.36
2.37
2.38
2.39
2.40
2.41
2.42
2.43
2.44
2.45
2.46
2.47
2.48
2.50
2.51
2.52
2.53
2.54
2.55
2.56
2.57
2.58
2.59
2.60
2.62
2.63
2.64
2.65
2.66
2.67
2.68
2.69
2.70
2.71
2.72
2.73
2.74
2.76
2.77
2.78
2.79
2.80
2.81
2.82
2.83
0
5
10
20
30

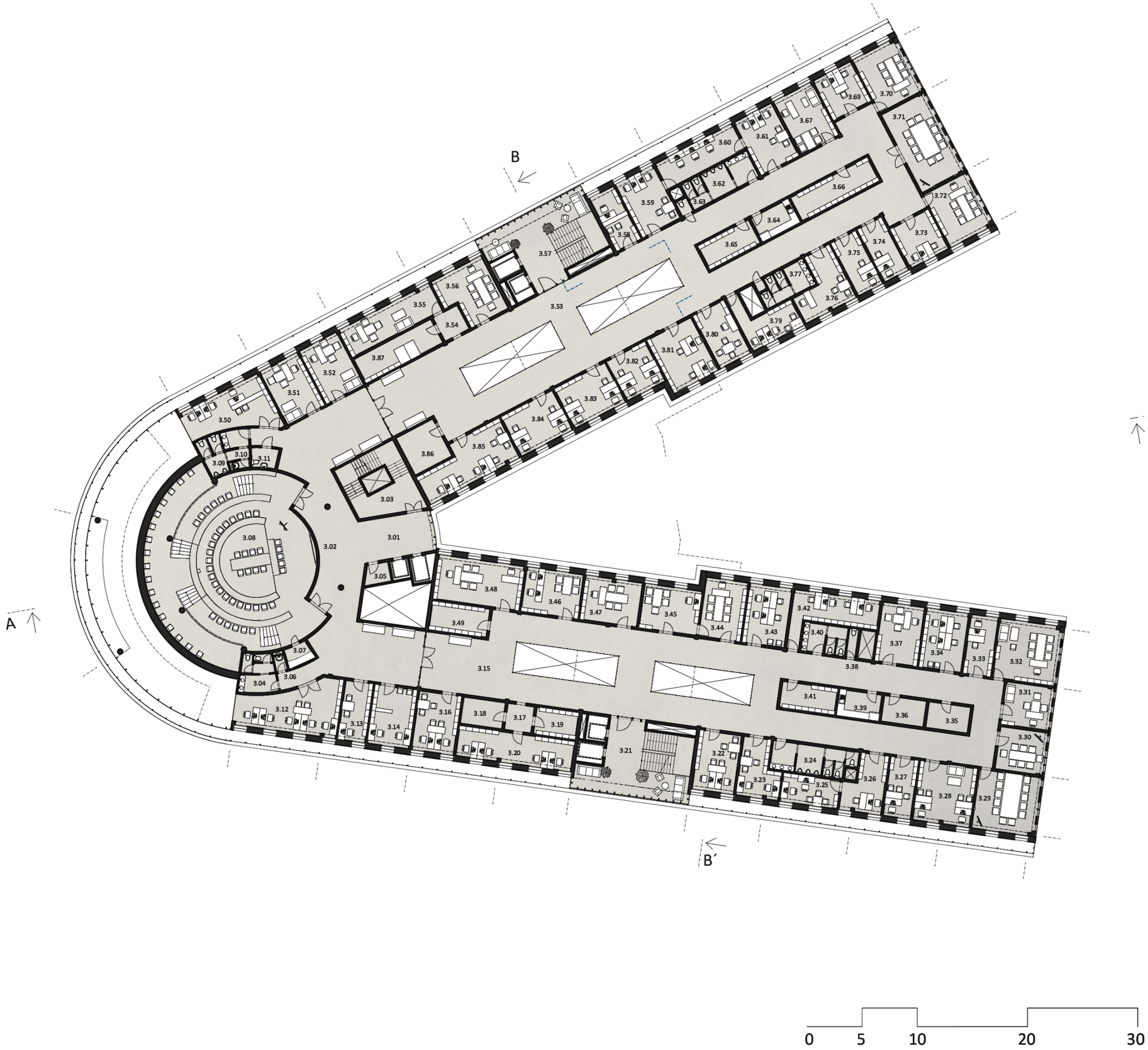
B
B´
A
3.01
3.02
3.03
3.04
3.05
3.06
3.07
3.08
3.09
3.10
3.11
3.12
3.13
3.14
3.15
3.16
3.17
3.18
3.19
3.20
3.21
3.22
3.23
3.24
3.25
3.26
3.27
3.28
3.29
3.30
3.31
3.32
3.33
3.34
3.35
3.36
3.37
3.38
3.39
3.40
3.41
3.42
3.43
3.44
3.45
3.46
3.47
3.48
3.49
3.50
3.51
3.52
3.53
3.54
3.55
3.56
3.57
3.58
3.59
3.60
3.61
3.62
3.63
3.64
3.65
3.66
3.67
3.69
3.70
3.71
3.72
3.73
3.74
3.75
3.76
3.77
3.79
3.80
3.81
3.82
3.83
3.84
3.85
3.86
3.87
0
5
10
20
30

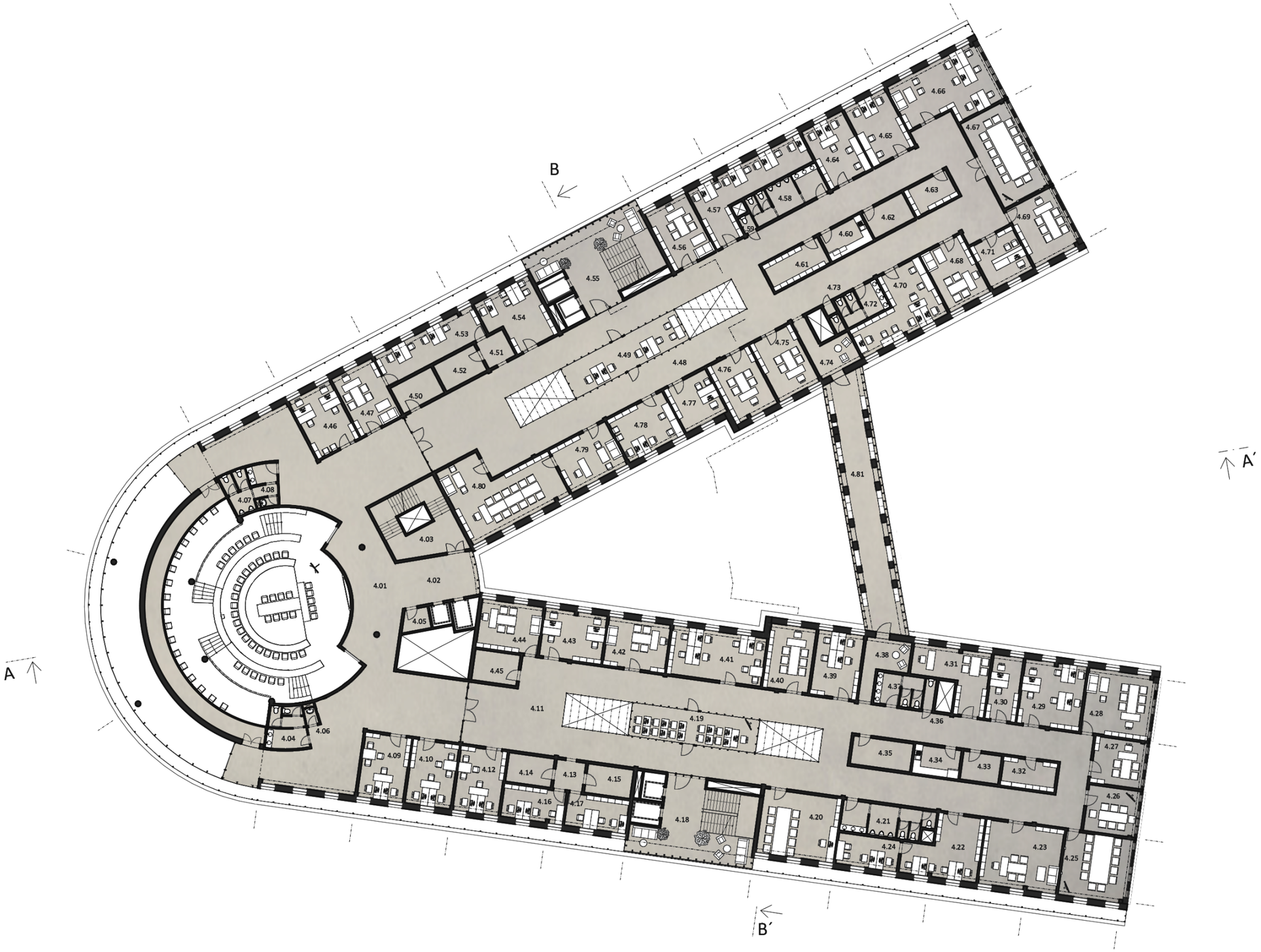
B
A´
A
B´
4.01
4.02
4.03
4.04
4.05
4.06
4.07
4.08
4.09
4.10
4.11
4.12
4.13
4.14
4.15
4.16
4.17
4.18
4.19
4.20
4.21
4.22
4.23
4.24
4.25
4.26
4.27
4.28
4.29
4.30
4.31
4.32
4.33
4.34
4.35
4.36
4.37
4.38
4.39
4.40
4.41
4.42
4.43
4.44
4.45
4.46
4.47
4.48
4.49
4.50
4.51
4.52
4.53
4.54
4.55
4.56
4.57
4.58
4.59
4.60
4.61
4.62
4.63
4.64
4.65
4.66
4.67
4.68
4.69
4.70
4.71
4.72
4.73
4.74
4.75
4.76
4.77
4.78
4.79
4.80
4.81
0
5
10
20
30

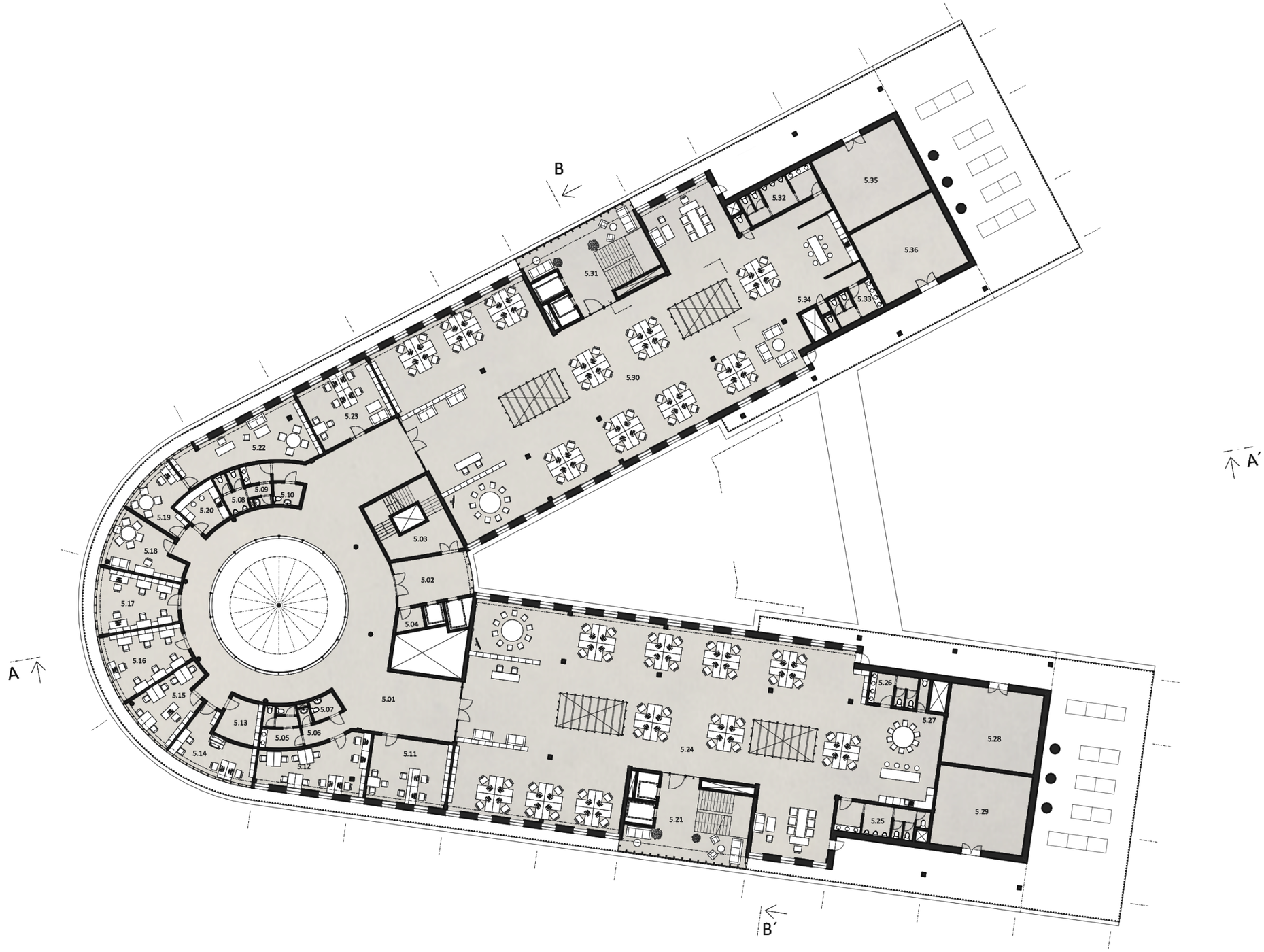
B
A´
A
B´
5.35
5.32
5.36
5.31
5.34
5.33
5.30
5.23
5.22
5.09
5.08
5.10
5.20
5.19
5.18
5.03
5.02
5.17
5.04
5.16
5.15
5.01
5.07
5.13
5.05
5.06
5.14
5.12
5.11
5.26
5.27
5.28
5.24
5.21
5.25
5.29

0 5 10 20 30

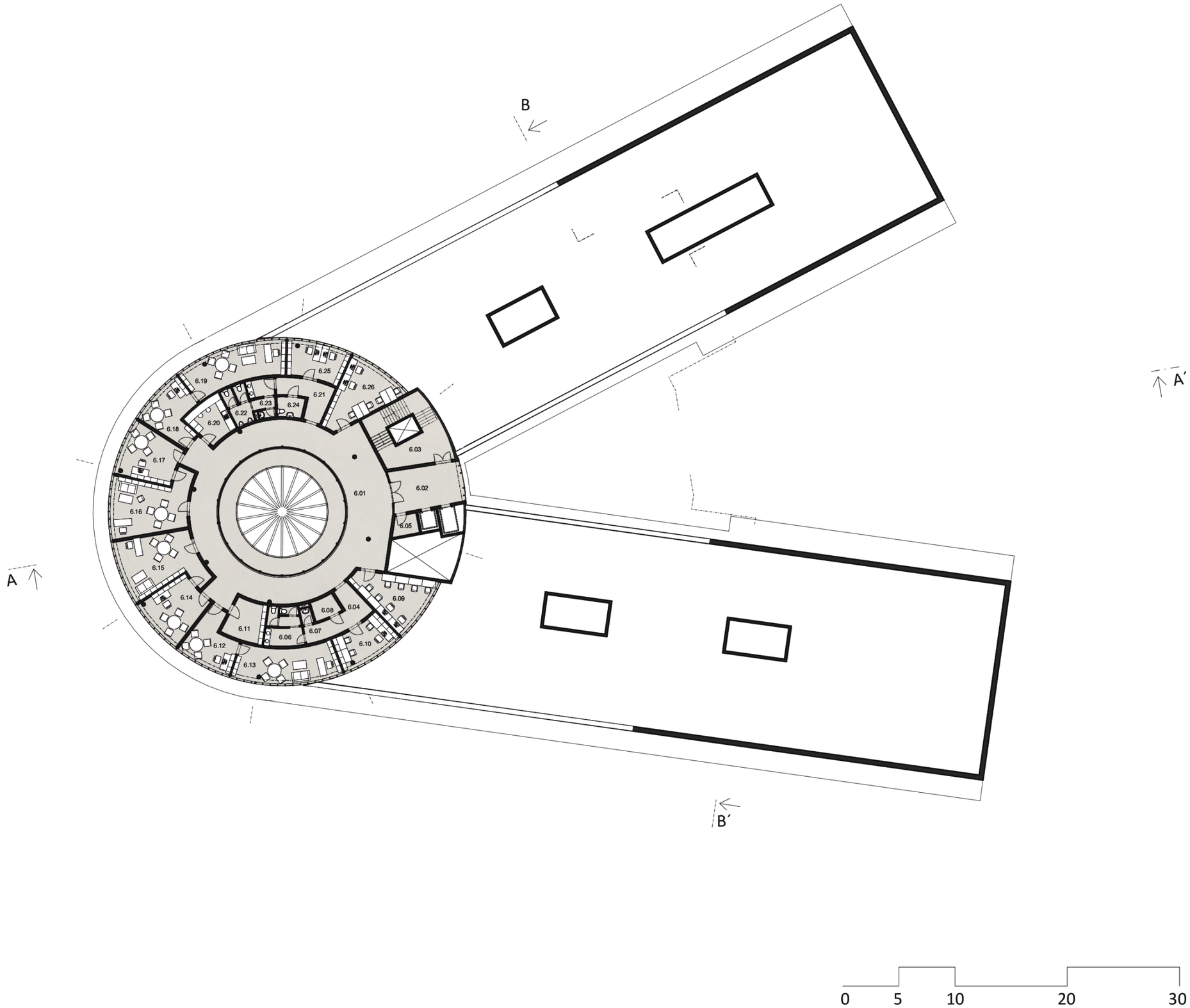
B
A´
A
B´
6.01
6.02
6.03
6.04
6.05
6.06
6.07
6.08
6.09
6.10
6.11
6.12
6.13
6.14
6.15
6.16
6.17
6.18
6.19
6.20
6.21
6.22
6.23
6.24
6.25
6.26
0
5
10
20
30

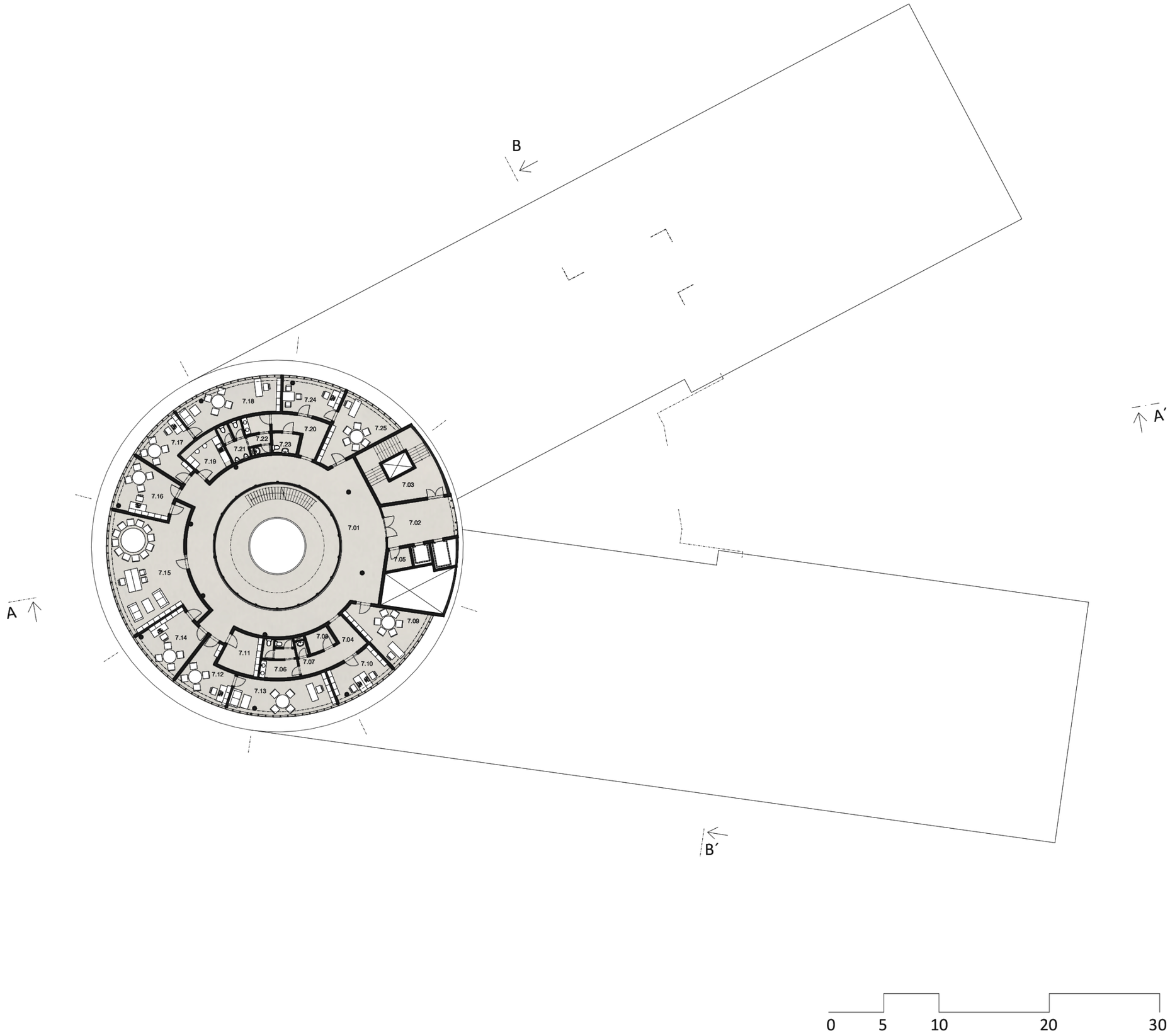
B
A´
A
B´
7.01
7.02
7.03
7.04
7.05
7.06
7.07
7.08
7.09
7.10
7.11
7.12
7.13
7.14
7.15
7.16
7.17
7.18
7.19
7.20
7.21
7.22
7.23
7.24
7.25
0
5
10
20
30

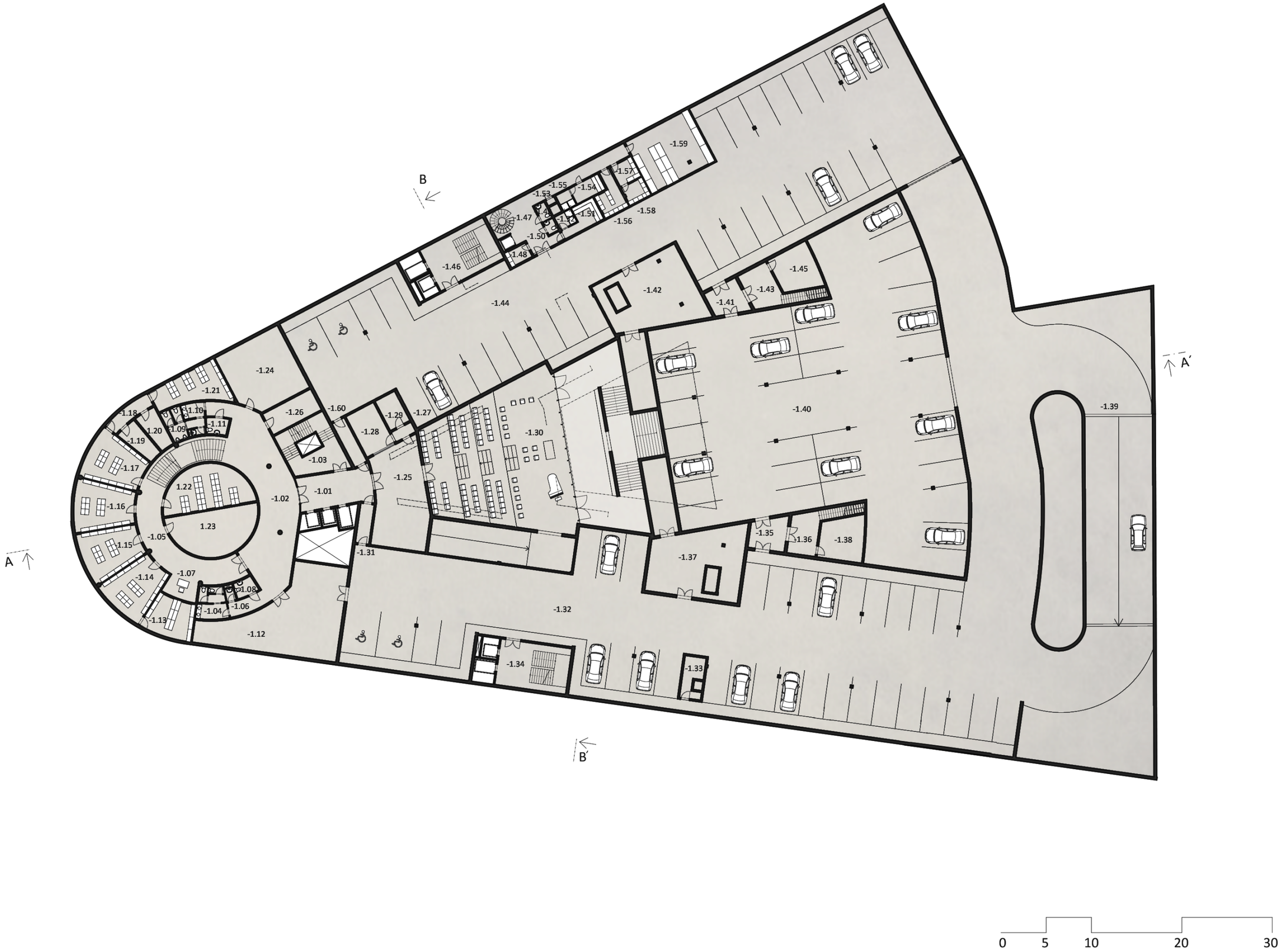
B
A
A'
B'
-1.59
-1.57
-1.55
-1.54
-1.53
-1.47
-1.52
-1.51
-1.58
-1.56
-1.50
-1.48
-1.46
-1.44
-1.42
-1.45
-1.43
-1.41
-1.40
-1.39
-1.24
-1.21
-1.18
-1.10
-1.11
-1.20
-1.09
-1.19
-1.17
-1.26
-1.60
-1.29
-1.27
-1.28
-1.30
-1.03
-1.25
1.22
-1.01
-1.02
-1.16
1.23
-1.05
-1.15
-1.14
-1.07
1.08
-1.04
-1.06
-1.13
-1.12
-1.31
-1.32
-1.34
-1.33
-1.37
-1.35
-1.36
-1.38
0
5
10
20
30

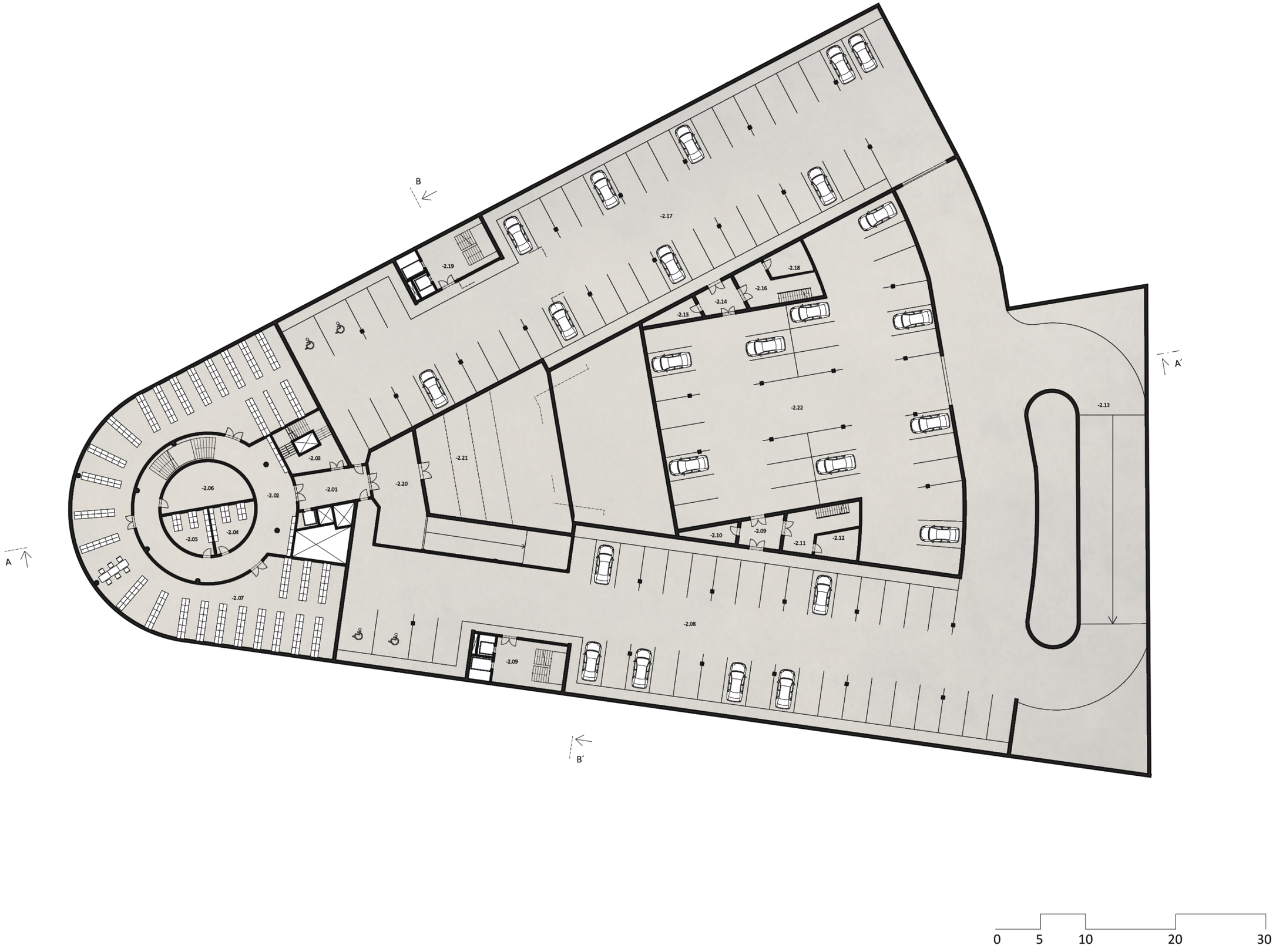
B
-2.17
-2.19
-2.18
-2.16
-2.14
-2.15
A´
-2.22
-2.13
-2.03
-2.21
-2.06
-2.02
-2.01
-2.20
-2.05
-2.04
-2.10
-2.09
-2.11
-2.12
A
-2.07
-2.08
-2.09
B´
0
5
10
20
30

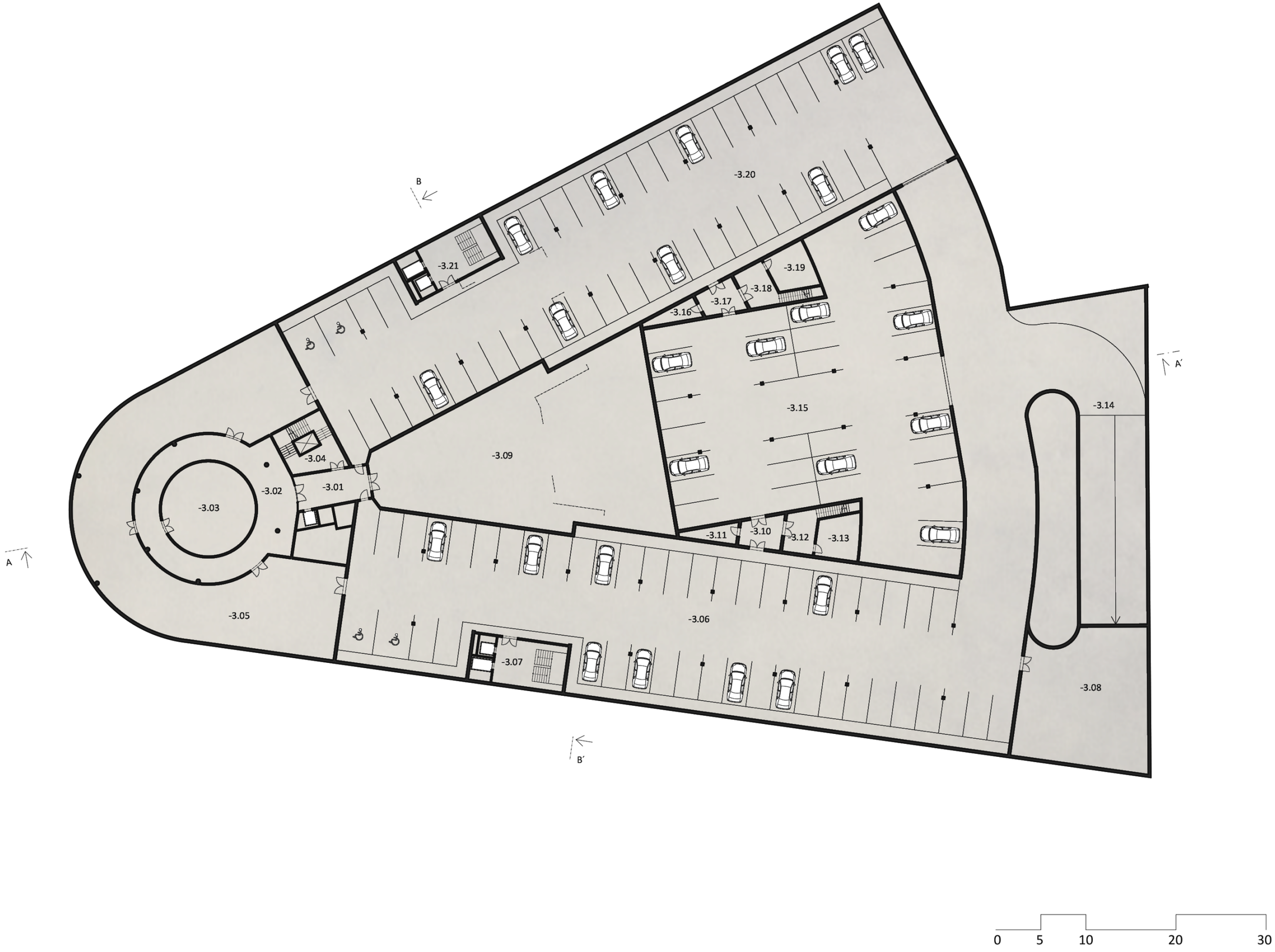
B
-3.20
-3.21
-3.19
-3.18
-3.17
-3.16
A´
-3.15
-3.14
-3.04
-3.09
-3.01
-3.02
-3.03
-3.11
-3.10
-3.12
-3.13
A
-3.05
-3.06
-3.07
-3.08
B´
0
5
10
20
30

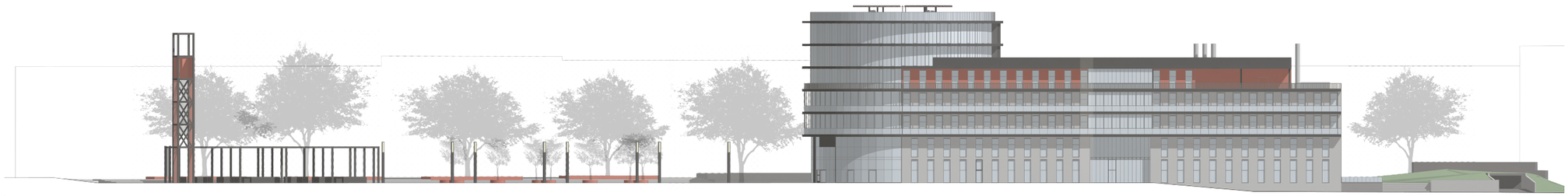

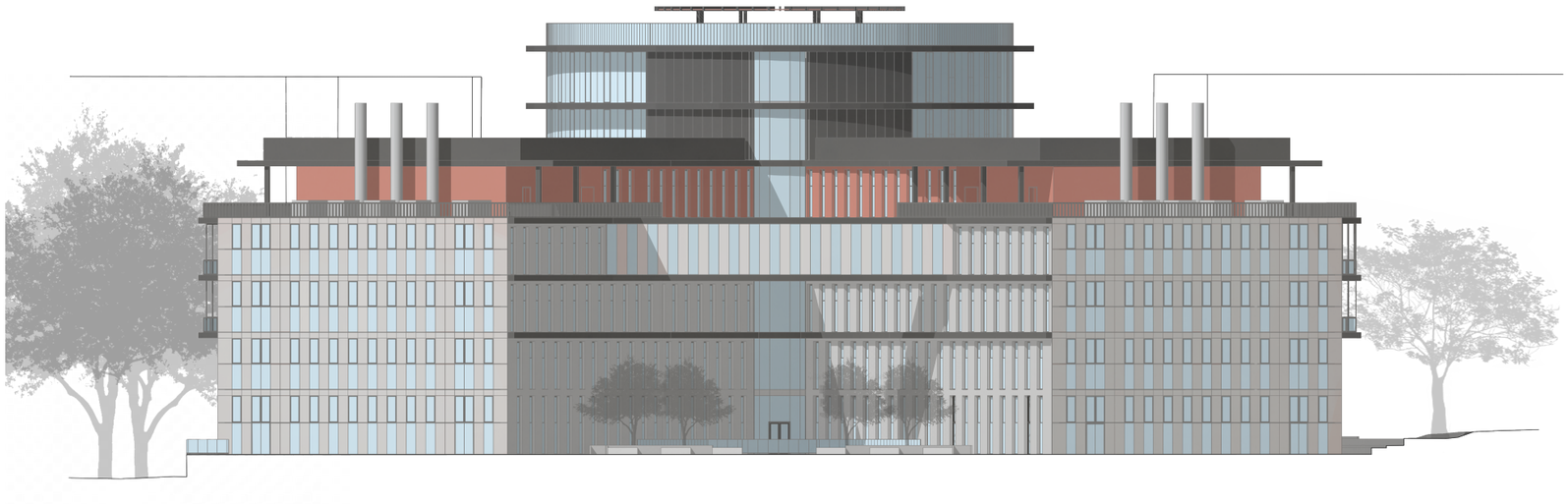

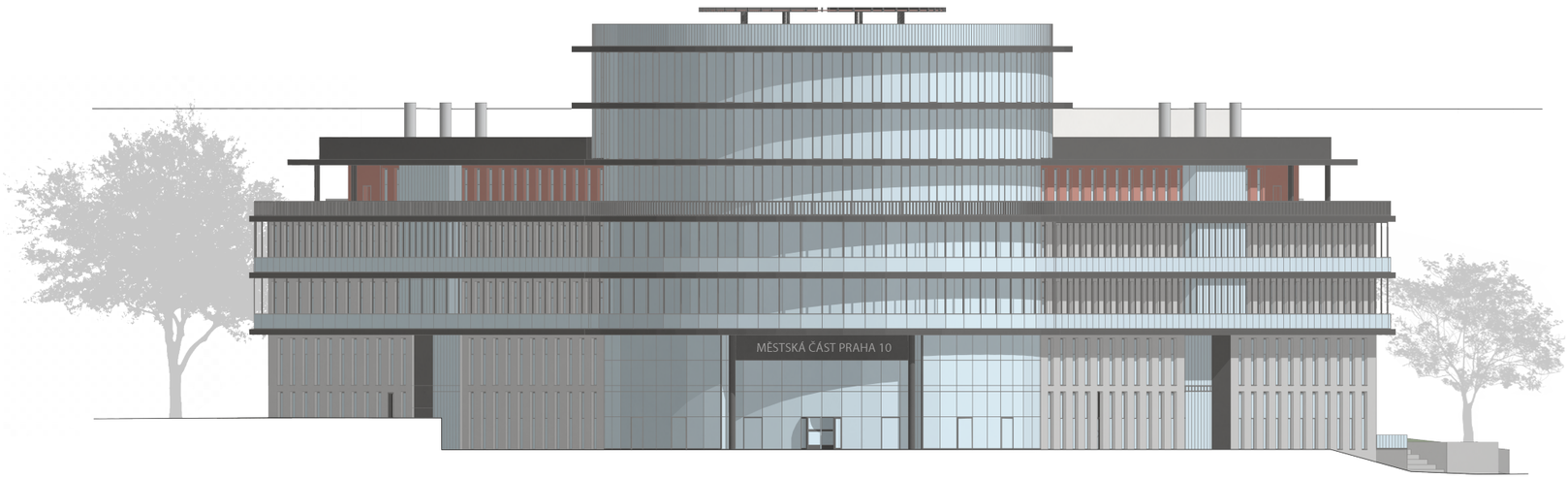
MĚSTSKÁ ČÁST PRAHA 10

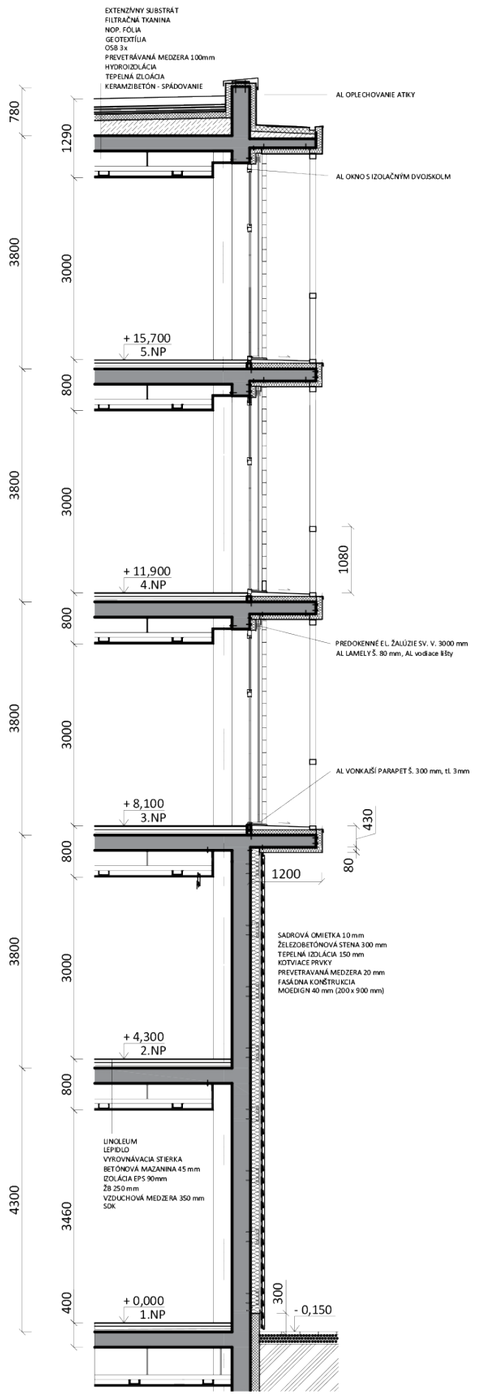
EXTENZÍVNY SUBSTRÁT
FILTRAČNÁ TKANINA
NOP. FÓLIA
GEOTEXTÍLIA
OSB 3x
PREVETRÁVANÁ MEDZERA 100mm
HYDROIZOLÁCIA
TEPELNÁ IZOLÁCIA
KERAMZIBETÓN - SPÁDOVANIE
AL OPLECHOVANIE ATIKY
AL OKNO S IZOLAČNÝM DVOJSKLOM
+ 15,700
5.NP
+ 11,900
4.NP
PREDOKENNÉ EL. ŽALÚZIE SV. V. 3000 mm
AL LAMELY Š. 80 mm, AL vodiace lišty
AL VONKAJŠÍ PARAPET Š. 300 mm, tl. 3 mm
+ 8,100
3.NP
SADROVÁ OMIETKA 10 mm
ŽELEZOBETÓNOVÁ STENA 300 mm
TEPELNÁ IZOLÁCIA 150 mm
KOTVIACE PRVKY
PREVETRAVANÁ MEDZERA 20 mm
FASÁDNA KONŠTRUKCIA
MOEDIGN 40 mm (200 x 900 mm)
+ 4,300
2.NP
LINOLEUM
LEPIDLO
VYROVNÁVACIA STIERKA
BETÓNOVÁ MAZANINA 45 mm
IZOLÁCIA EPS 90mm
ŽB 250 mm
VZDUCHOVÁ MEDZERA 350 mm
SDK
+ 0,000
1.NP
- 0,150
780
1290
3800
3000
800
3800
3000
800
3800
3000
800
3800
3000
800
4300
3460
400
1080
430
80
1200
300

1350
1350
1350
1350
1350
1350
450
760
3350
450
3350
1000
450
3350
1000
450
7650